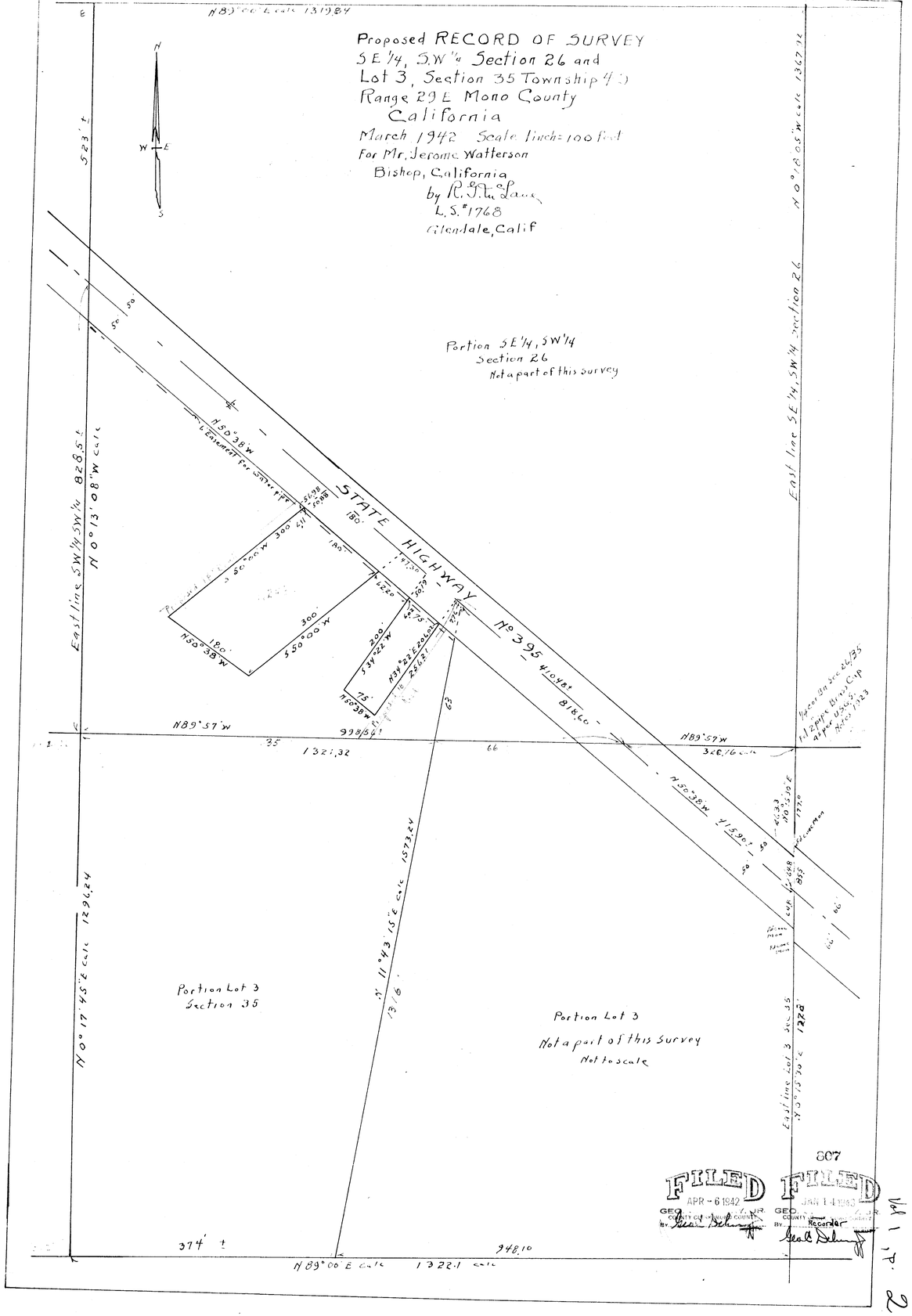
Proposed RECORD OF SURVEY
SE 1/4, SW 1/4 Section 26 and
Lot 3, Section 35 Township 4 S
Range 29 E Mono County
California
March 1942 Scale 1 inch = 100 feet
For Mr. Jerome Watterson
Bishop, California
by R. G. McLane
L.S. #1768
Glendale, Calif
Portion SE 1/4, SW 1/4
Section 26
Not a part of this survey
STATE HIGHWAY No 395
Portion Lot 3
Section 35
Portion Lot 3
Not a part of this survey
Not to scale
East line SW 1/4 SW 1/4 828.5 ±
N 0° 13' 08" W calc
N 0° 17' 45" E calc 1296.24
N 0° 18' 05" W calc 1367.92
East line SE 1/4, SW 1/4 Section 26
N 89° 57' W
N 89° 00' E calc 1322.1 calc
N 89° 57' W
N 50° 38' W
S 50° 00' W
N 11° 43' 15" E calc 1573.24
N 0° 15' 30" E 1228'
374' ±
948.10
1321.32
1316
FILED
APR - 6 1942
GEO. COUNTY CLERK
FILED
JAN 14 1943
GEO. COUNTY CLERK
Recorder
807

Vol 1, p. 21-B