MAP OF LEEVINING TOWNSITE

SCALE: 1" = 50'

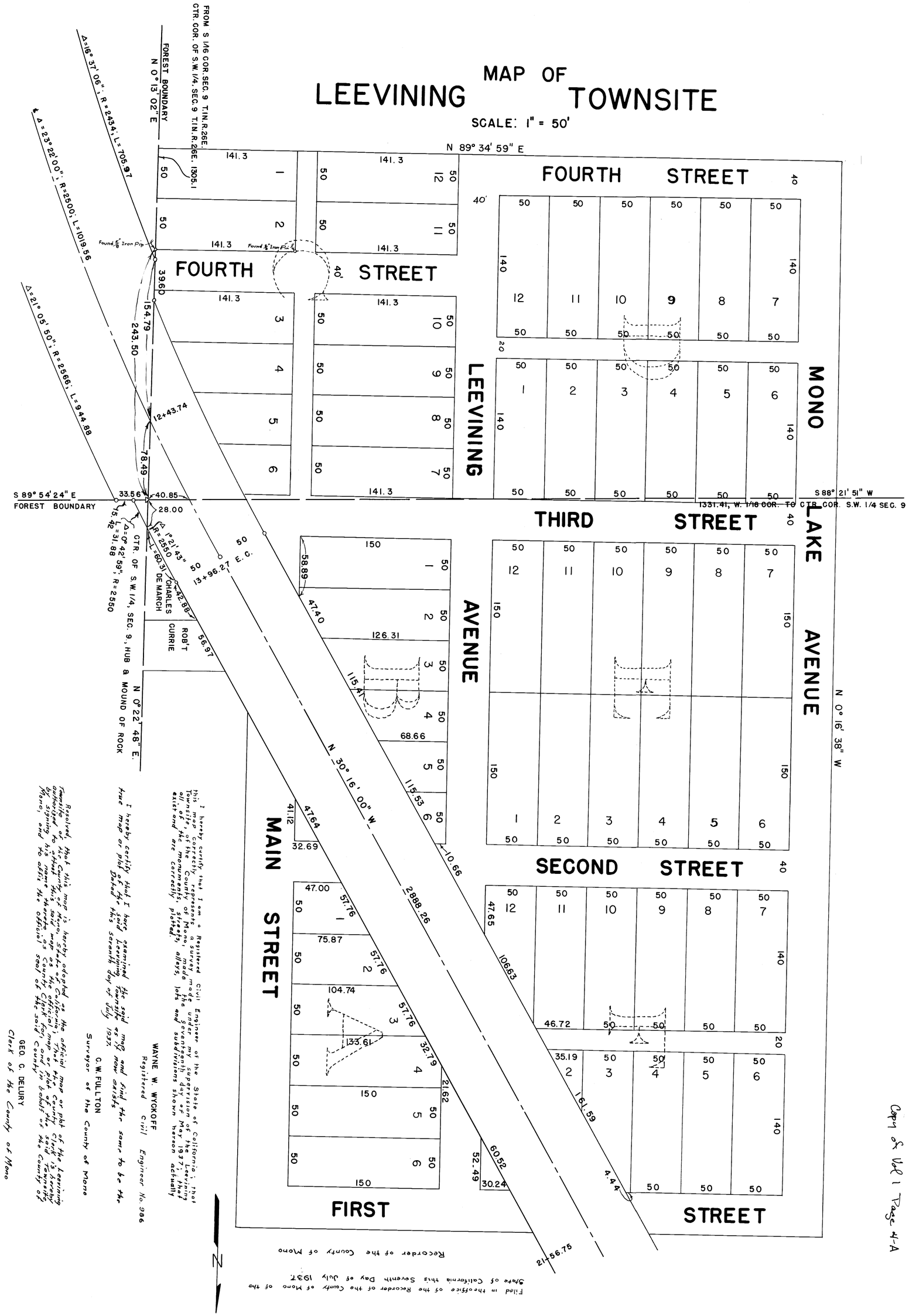

I hereby certify that I am a Registered Civil Engineer of the State of California; that this map correctly represents a survey made under my supervision of the Leevining Townsite of the County of Mono, State of California; that the seventeenth day of May 1937; that all of the monuments, stakes, alleys, lots and subdivisions shown hereon actually exist and are correctly plotted.

WAYNE W. WYCKOFF
Registered Civil Engineer No. 986

I hereby certify that I have examined the said map and find the same to be the true map or plot of the Leevining Townsite as it now exists

G. W. FULLTON
Surveyor of the County of Mono

Resolved, that this map is hereby adopted as the official map or plot of the Leevining Townsite of the County of Mono, State of California; that the County Clerk is hereby authorized to attest this said map as the official map or plot of said Townsite by affixing his signature as County Clerk for and in behalf of the County of Mono, and he affix the official seal of the said County

GEO. G. DELURY
Clerk of the County of Mono

TRACED BY G.D. HOGH

NOV. 21, 1949

Copy of Vol 1 Page 47-A