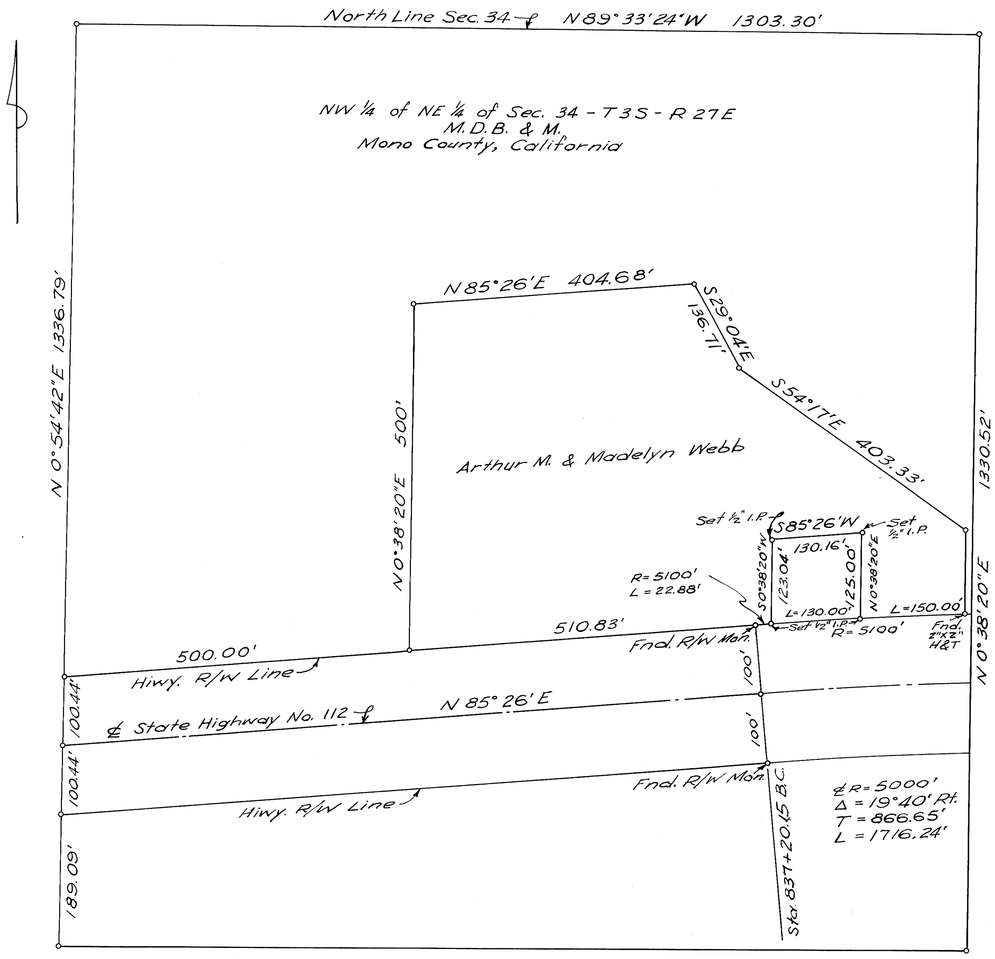

I, C.H. Jackson, hereby certify that I am a Registered Civil Engineer (No. 10,121) of the State of California and that this map correctly represents a true survey of property of Arthur & Madelyn Webb (Lot for Home Site) made under my supervision on Dec. 22, 1956, and based on the survey of said property made by H.H. Holmes on July 25, 1955; that the monuments are of the character and occupy the positions indicated on this map; and that said monuments will be sufficient to enable the survey to be retraced.

Dated this 29th day of December 1956

C.H. Jackson
Registered Civil Engineer

NOTE: Bearings are based on that certain bearing of the center line of State Highway No. 112 from Sta. 826+58.11 E.C. to Sta. 837+20.15 and designated as being "N85°26'E" on file with the Office of the Division of Highways, Bishop, Calif.

I, ..., County Surveyor of Mono County, do hereby certify that I have examined this map and have found that all provisions of the Map Law and county regulations have been complied with and I am satisfied said map is technically correct.

Dated this ..... day of ..... 195....

.....
County Surveyor

847

Accepted for Record and Recorded in Book 1 of Maps Page 59 in the office of the County Recorder of the County of Mono this 3rd day of January 1957, at 3:25 P.M.

[signature]
County Recorder of the County of Mono

RECORD MAP OF SURVEY SHOWING LOT FOR HOME SITE ON PROPERTY OF ARTHUR & MADELYN WEBB WITHIN THE NW¼ OF NE¼ OF SECTION 34, T.3S., R.27E., M.D.B. & M.

Dec. 29, 1956 SCALE 1" = 100'