Book 6, page 61

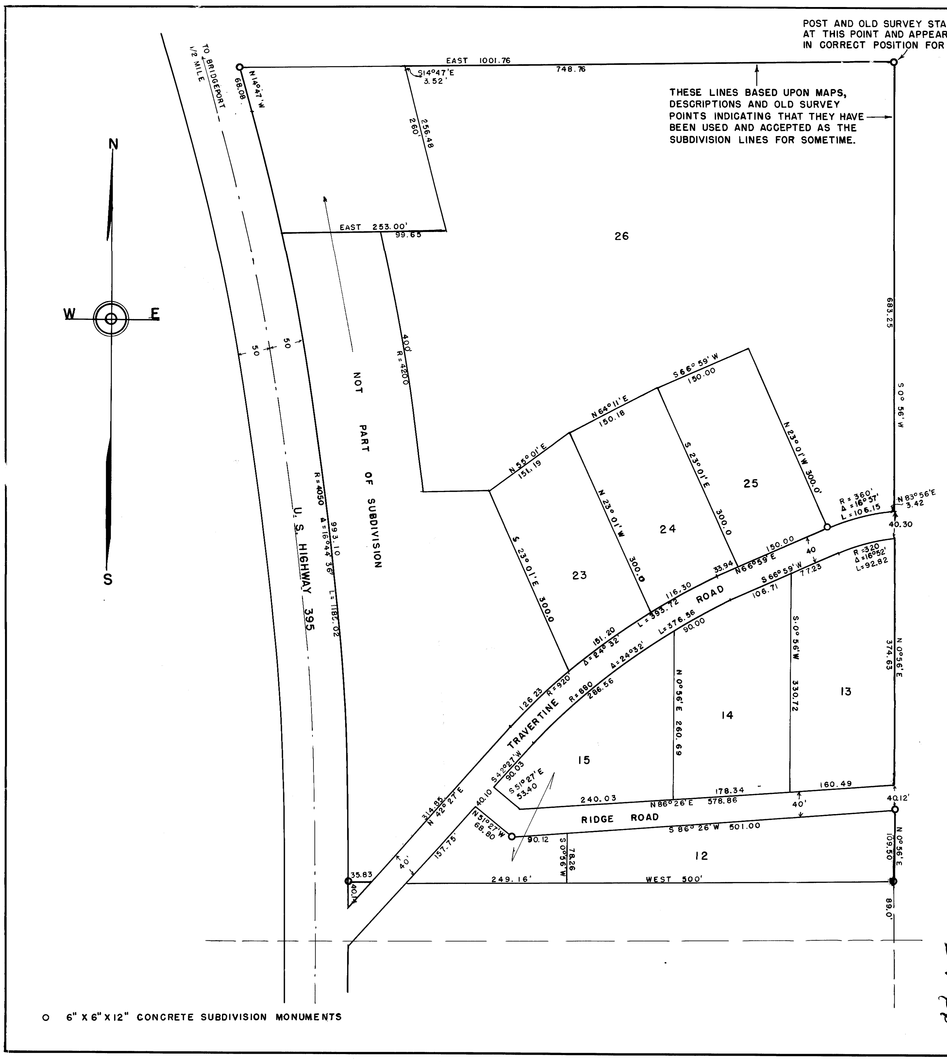

O 6" X 6" X 12" CONCRETE SUBDIVISION MONUMENTS

I, WALTER G. REID, DO HEREBY CERTIFY THAT THIS SURVEY OF THE WEDERTZ SUBDIVISION, SHOWN ON THIS SHEET, WAS MADE BY ME BETWEEN OCTOBER 15TH. AND NOVEMBER 15TH., 1956 AS AUTHORIZED BY GILBERT C. AND MARGARET F. WEDERTZ, "OWNERS" AND IS TRUE AND COMPLETE AS SHOWN; THAT 6"x 6"x 12" CONCRETE MONUMENTS ARE OR WILL BE SET AS SHOWN AND ARE SUFFICIENT TO ENABLE THE SURVEY TO BE RETRACED.

Walter G. Reid
REG. CIVIL ENGINEER
CERTIFICATE NO. 7522

STATE OF CALIFORNIA
COUNTY OF SAN MATEO } SS

I, GILBERT C. WEDERTZ AND MARGARET F. WEDERTZ, BEING FIRST DULY SWORN, DEPOSE AND SAY THAT THIS PROPERTY, BEING SUBDIVIDED AS THE WEDERTZ SUBDIVISION, HEREON SHOWN, IS THE PROPERTY OF GILBERT C. WEDERTZ AND MARGARET F. WEDERTZ, HOLDING ALL TITLE AND INTEREST IN THE SAID PROPERTY, AND UNDER WHOSE AUTHORITY THE LAND IS SUBDIVIDED AND THE FINAL MAP IS PREPARED FOR RECORDATION.

Gilbert C. Wederty
Margaret F. Wederty

SUBSCRIBED AND SWORN TO BEFORE ME THIS 18th DAY OF JANUARY, 1957.

J. Brown

NOTARY PUBLIC IN AND FOR SAN MATEO COUNTY, CALIFORNIA

THIS PROPOSED SUBDIVISION IS HEREBY APPROVED AS SHOWN, BY THE MONO COUNTY HEALTH DEPARTMENT

Jack C. Nicholas D.D.
MONO COUNTY HEALTH OFFICER

I HEREBY CERTIFY THAT THIS MAP OF THE WEDERTZ SUBDIVISION, WAS APPROVED BY THE MONO COUNTY BOARD OF SUPERVISORS, ON THE 4th DAY OF February, 1957.

Geo. C. Delany Jr.
CLERK OF THE BOARD.

WEDERTZ SUBDIVISION

IN THE NW 1/4 SE 1/4 SECTION 33,
T. 5 N., R. 25 E., M.D.B.&M.
MONO COUNTY, CALIFORNIA.
BY GILBERT C. & MARGARET F. WEDERTZ

SCALE— 1" = 100'

0 20 40 60 80 100 200 300 400 500 FEET

FILED Feb. 7th 1957
at 55 min. past 1 p.m.
Naomi R. Smith
Mono Co. Recorder