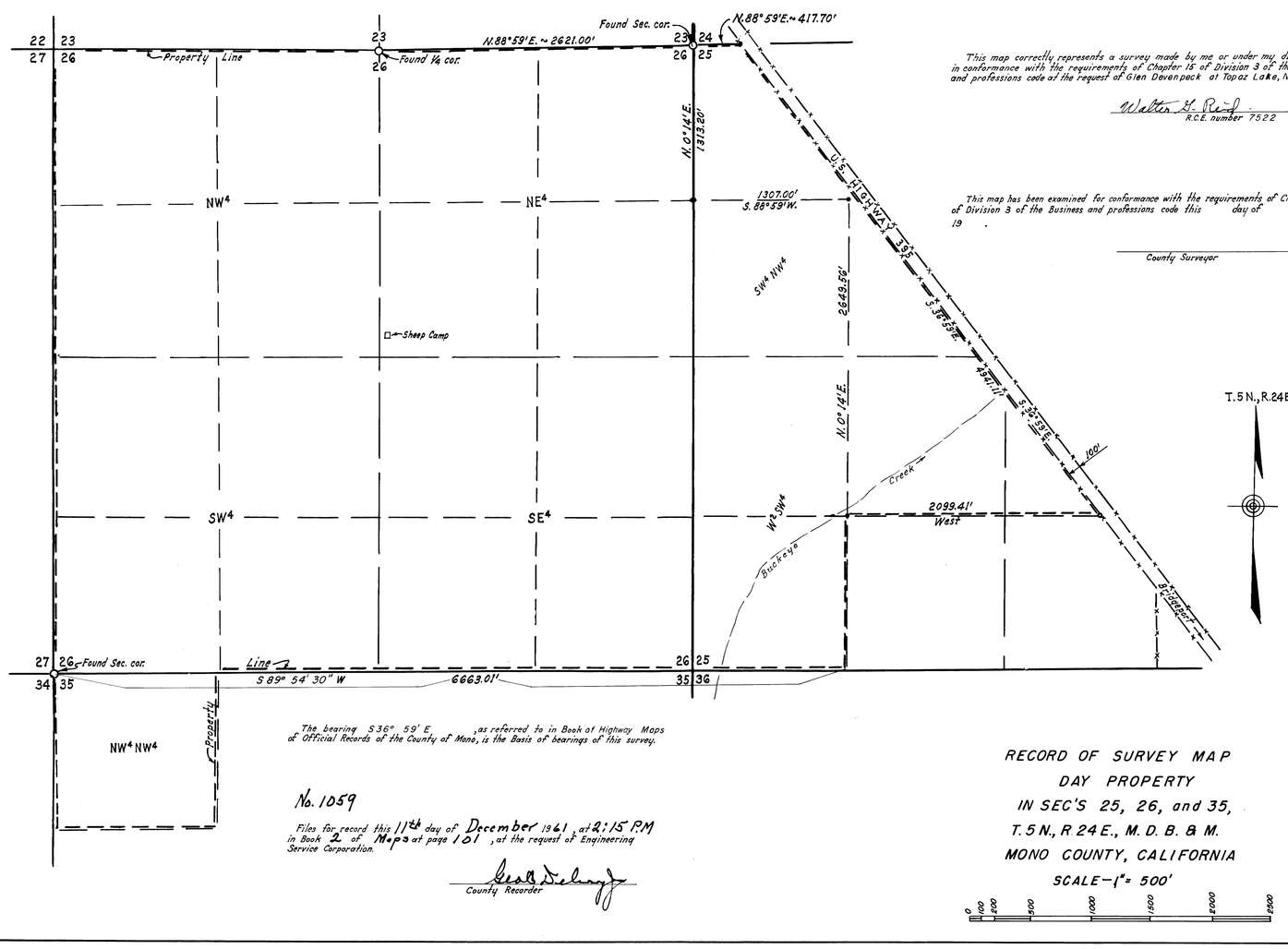

This map correctly represents a survey made by me or under my direction in conformance with the requirements of Chapter 15 of Division 3 of the business and professions code at the request of Glen Devenpeck at Topaz Lake, Nevada.

Walter G. Reid
R.C.E. number 7522

This map has been examined for conformance with the requirements of Chapter 15 of Division 3 of the Business and professions code this day of , 19 .

County Surveyor

The bearing S36° 59' E , as referred to in Book of Highway Maps of Official Records of the County of Mono, is the Basis of bearings of this survey.

No. 1059

Files for record this 11th day of December 1961 , at 2:15 P.M in Book 2 of Maps at page 101 , at the request of Engineering Service Corporation.

Geo. B. Delany Jr.
County Recorder

RECORD OF SURVEY MAP
DAY PROPERTY
IN SEC'S 25, 26, and 35,
T. 5 N., R. 24 E., M. D. B. & M.
MONO COUNTY, CALIFORNIA
SCALE—1" = 500'

0 100 200 500 1000 1500 2000 2500