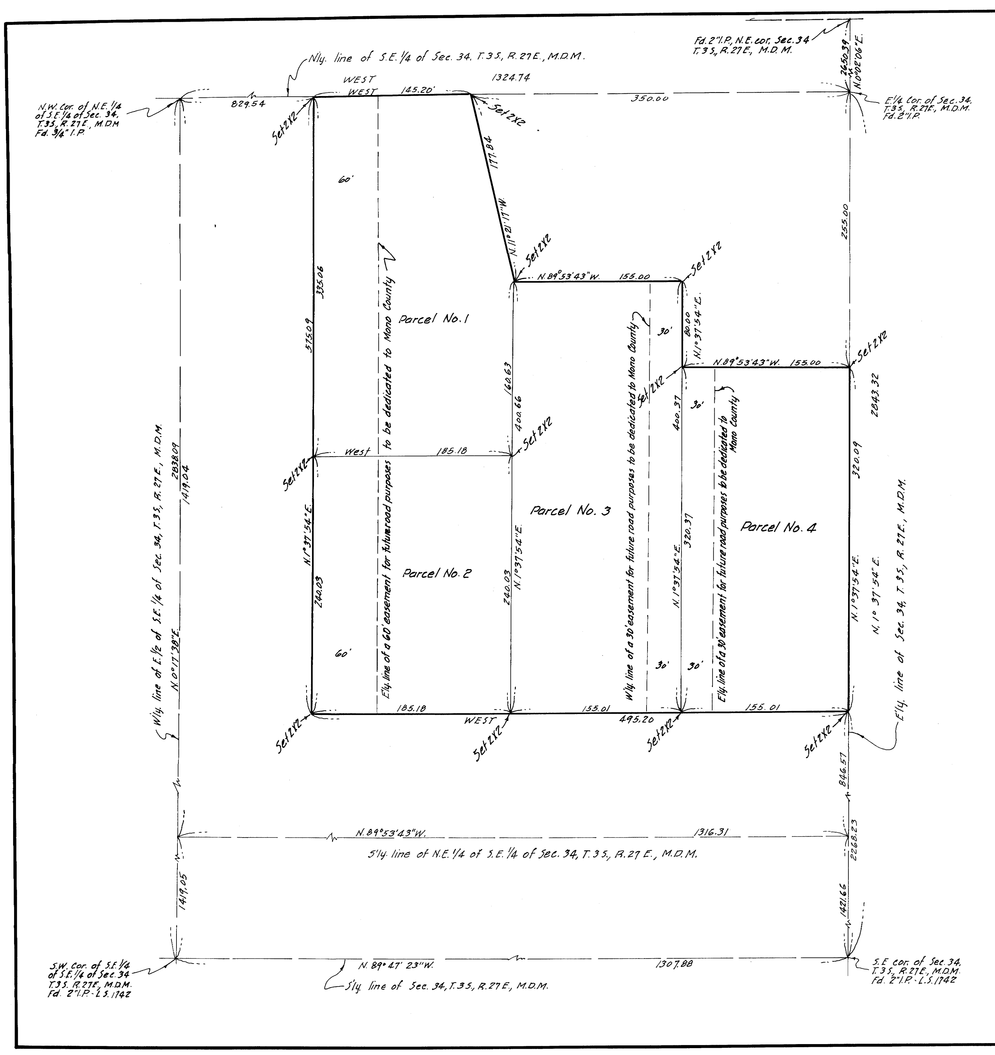

SCALE 1" = 60'

SHEET 1 OF 1 SHEET

BASIS OF BEARINGS
The bearing N0°02'06"E. of the E'ly. line of the N.E. 1/4 of Sec. 34, T.3S., R.27E., M.D.M. as shown on map of Sierra Vista Estates No. 2 recorded in Book 2 at pages 85-88 of Maps, records of Mono County California, was taken as the basis of the bearings shown on this map.

SURVEYOR'S CERTIFICATE
This map correctly represents a survey made under my direction in conformance with the requirements of Chapter 15 of Division 3 of the Business and Professions Code at the request of Thomas C. Revelle in October 1961.

G. J. Jennings
R.C.E. 7858

COUNTY SURVEYOR'S CERTIFICATE
This map has been examined for conformance with the requirements of Chapter 15 of Division 3 of the Business and Professions code this _ day of _____ 1962

_____
County Surveyor

No. 1402

RECORDERS CERTIFICATE
Filed for record this 6th day of March 1962 at 10:52 AM in Book 2 of Maps at page 112 at the request of Jennings Engineering Company.

Geo. A. Delaney Jr.
County Recorder

RECORD OF SURVEY

of a portion of the N.E. 1/4 of the S.E. 1/4 of Sec. 34, T.3S., R.27E., M.D.M., in the County of Mono, State of California.