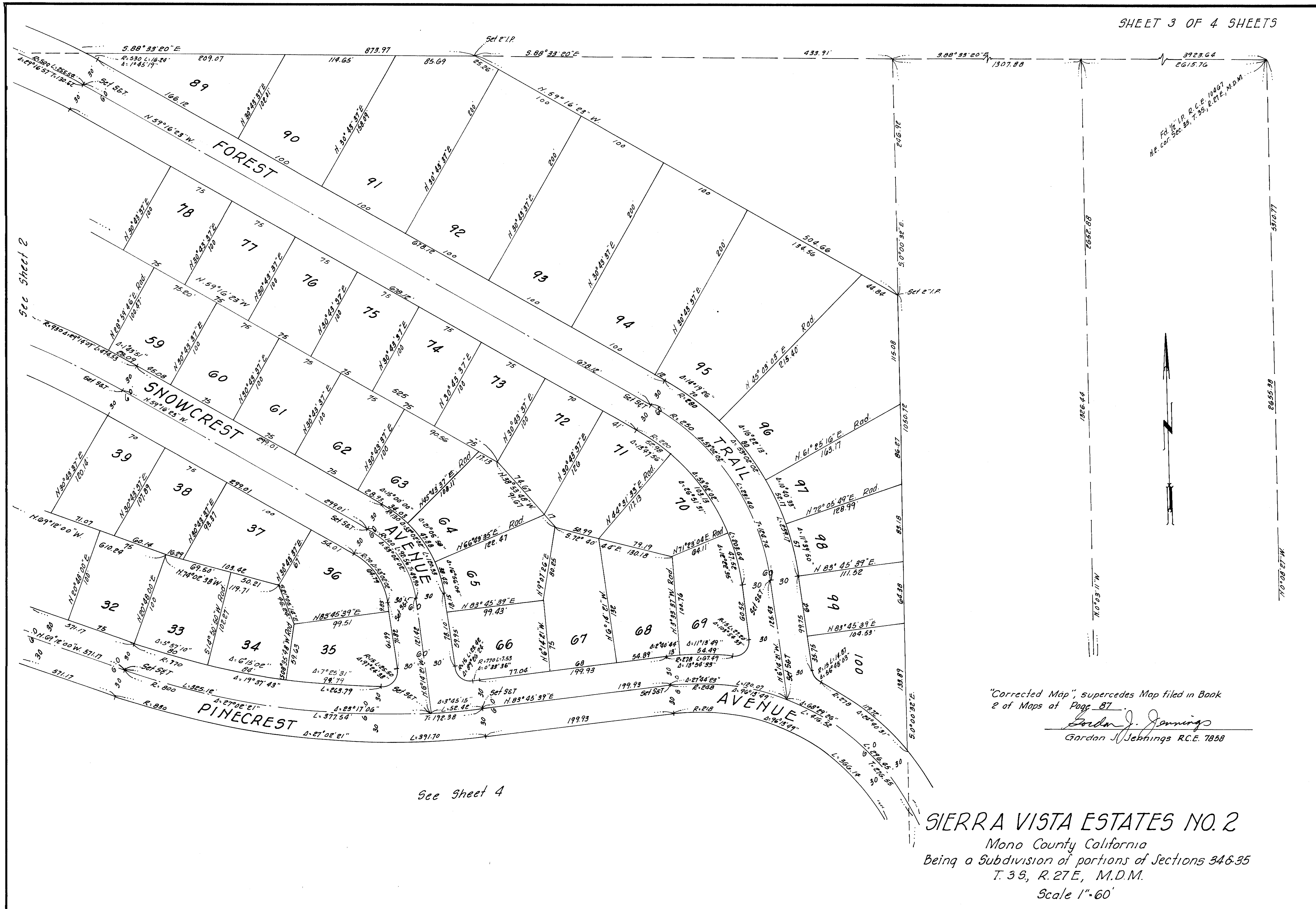

"Corrected Map", supercedes Map filed in Book 2 of Maps at Page 87.

Gordon J. Jennings

Gordon J. Jennings R.C.E. 7858

SIERRA VISTA ESTATES NO. 2

Mono County California

Being a Subdivision of portions of Sections 34 & 35

T. 3S, R. 27E, M.D.M.

Scale 1" = 60'