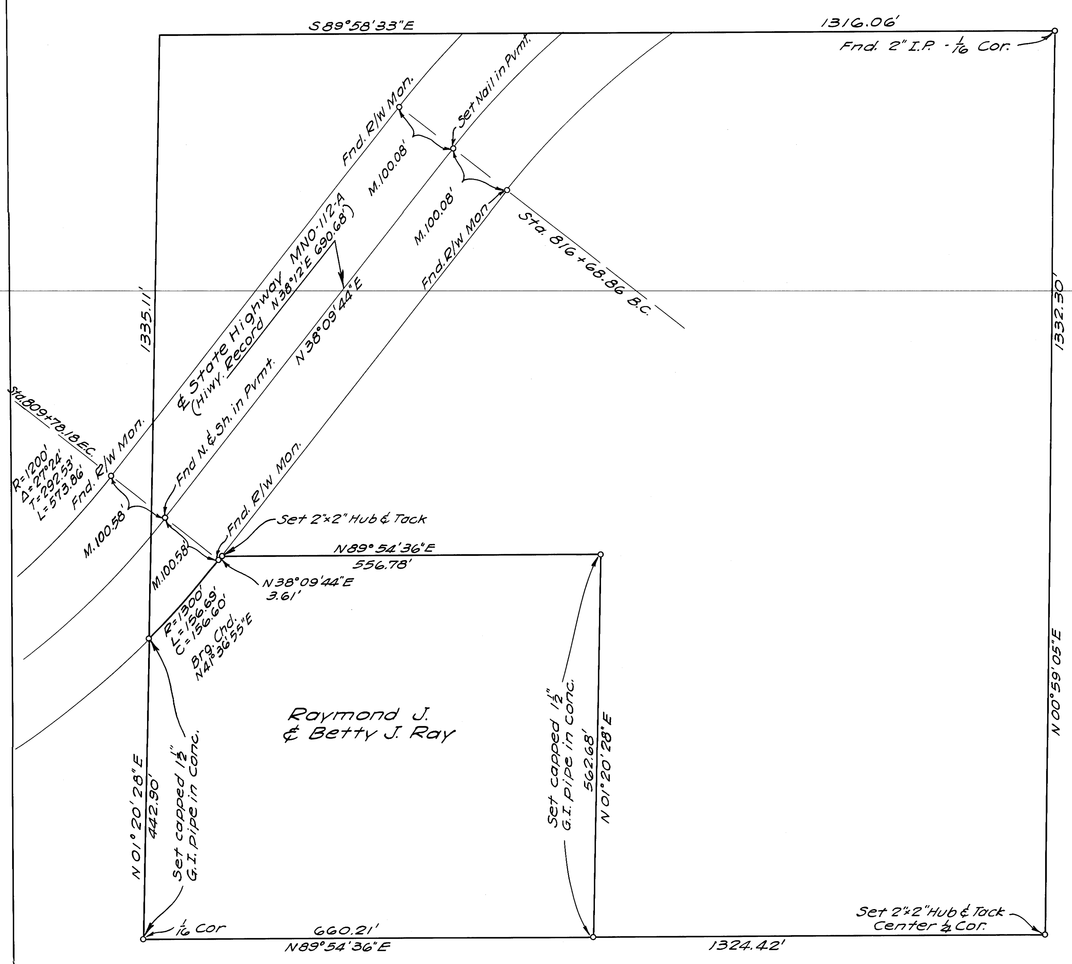

S.E. 1/4 of N.W. 1/4 Sec. 34 Scale 1" = 100'

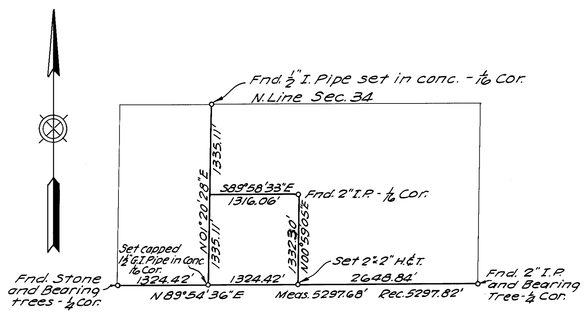

Vicinity Map
North Half of Sec. 34
Scale 1" = 1000'

SURVEYOR'S CERTIFICATE

This map correctly represents a survey made by me or under my direction in conformance with the requirements of Chapter 15 of Division 3 of the Business and Professions Code at the request of R. J. Ray in September & October, 1958.

Bearings are based on that certain bearing, N 89°54'36"E, of the line between East and West Quarter corners of Sec. 34 as shown on map entitled "Resurvey of Sec. 34," filed with the Mono County Recorder September 4, 1946.

C. H. Jackson
R.C.E. 10,121

COUNTY SURVEYOR'S CERTIFICATE

This map has been examined for conformance with the requirements of Chapter 15 of Division 3 of the Business and Professions Code this _____ day of _____, 19____.

_____
County Surveyor

No. 1264

RECORDER'S CERTIFICATE

Filed for record this 18th day of May, 1958, at 1:55 P.m. in Book 2 of Maps at page 12, at the request of R. J. Ray.

Geo. R. Delaney Jr.
County Recorder

RECORD OF SURVEY
THE S.E. 1/4 OF THE N.W. 1/4 OF SEC. 34
TWP. 3 S., R. 7 E., M.D.B. & M.