SCALE 1" = 200'

SHEET 1 OF 1

RECORD OF SURVEY

OF THE W. $\frac{1}{2}$ OF THE S.W. $\frac{1}{4}$ OF SECTION 29 AND THE S.E. $\frac{1}{4}$ AND THE E. $\frac{1}{2}$ OF THE N.E $\frac{1}{4}$ OF THE S.E $\frac{1}{4}$ OF SECTION 30

T. 5 S. - R. 31 E. - M. D. M.

July 7, 1959

Surveyed by Cecil S. Smith during the month of May, 1959, upon the request of William H. Hunter.

Coordinates, bearings and distances based on California State Zone 3 Plane Coordinate System.

I, Cecil S. Smith, hereby certify that I am a Licensed Land Surveyor of the State of California and that this map correctly represents a true survey made by me, that the monuments are of the character and occupy the positions indicated and that said measurements will be sufficient to enable the survey to be retraced.
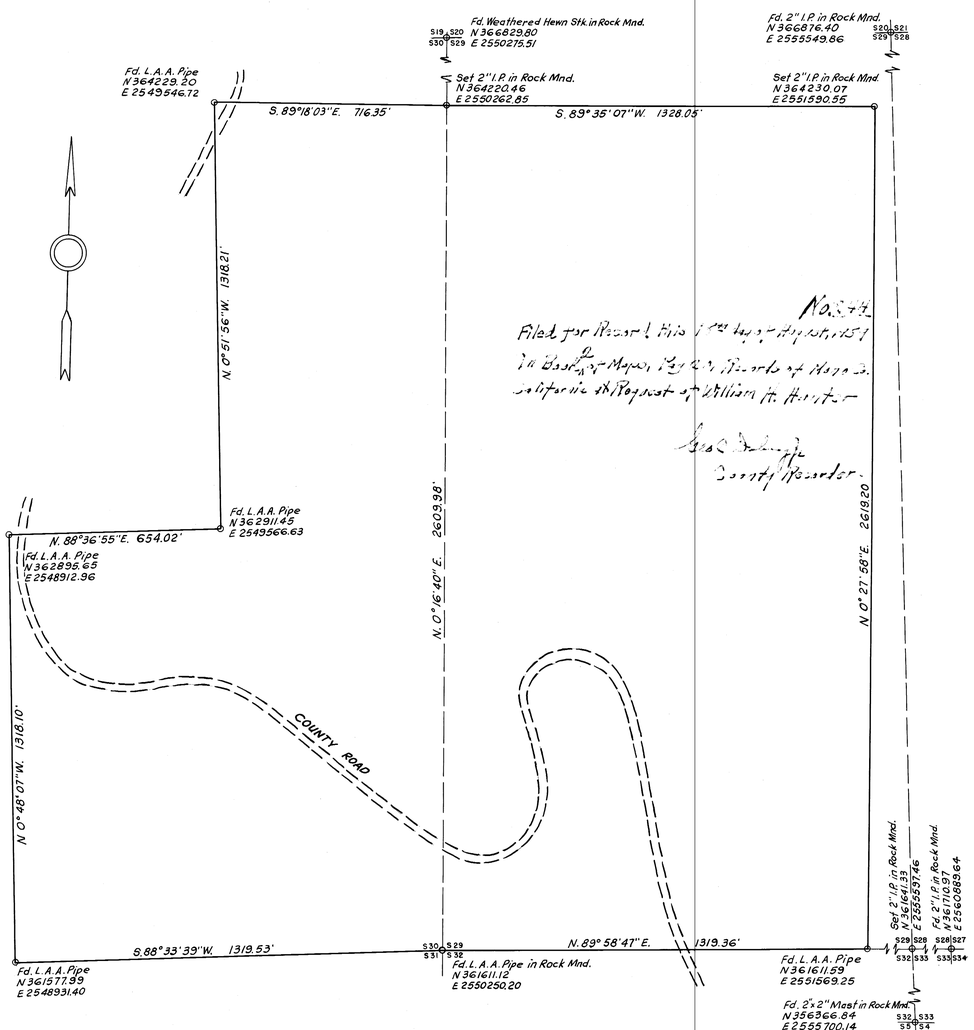
Dated July 7, 1959 Cecil S. Smith *L.S. 2438*