10

Vol 3 — 101

SCALE 1" = 40

SHEET 1 OF 1 SHEETS

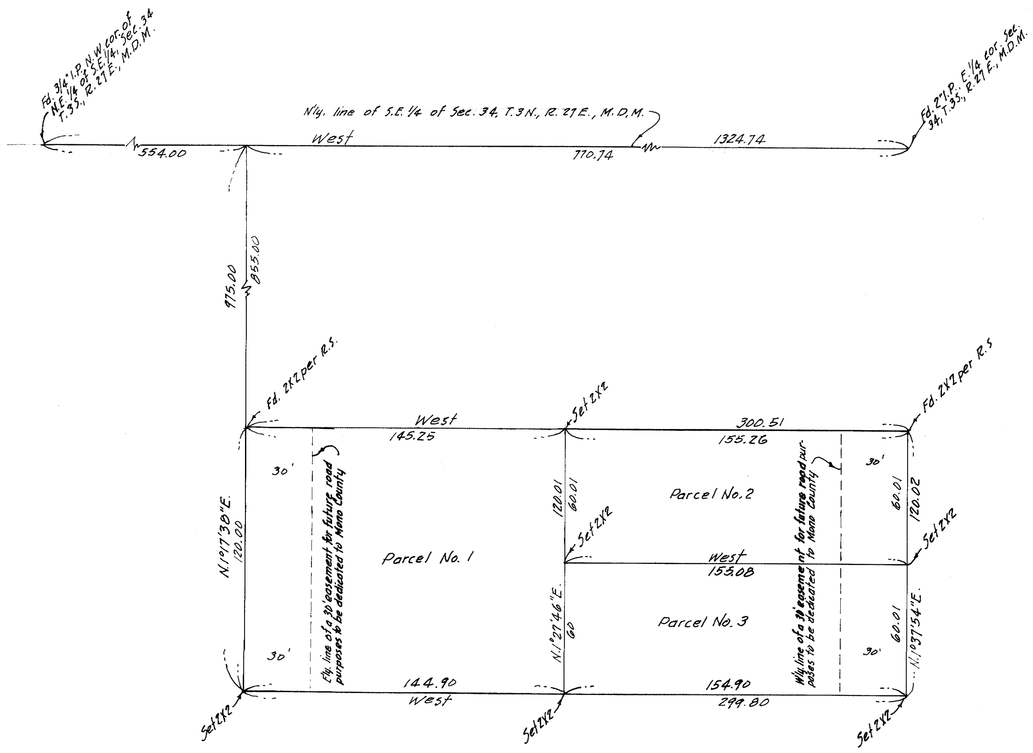

BASIS OF BEARINGS

The bearing West of the N'ly. line of the S.E. 1/4 of Sec. 34, T.3S., R.27E., M.D.M. as shown on map of Record of Survey recorded in Book , Page , of Maps Records of Mono County, California was taken as basis of bearings shown on this map.

SURVEYORS CERTIFICATE

This map correctly represents a survey made under my direction in conformance with the requirements of Chapter 15, Division 3 of the Business and Professions Code at the request of James C. Metcalf

S. J. Jennings
R.C.E. 7868

COUNTY SURVEYORS CERTIFICATE

This map has been examined for conformance with the requirements of Chapter 15, Division 3 of the Business and Professions Code this _____ day of _____ 1963.

_____
County Surveyor

No. 967

RECORDERS CERTIFICATE

Filed for record this 31st day of October 1963 at 3:35 P.M. in Book 3 of Maps at Page 101 at the request of Jennings Engineering Company

_____
County Recorder

RECORD OF SURVEY

OF A PORTION OF THE NE 1/4 OF THE SE 1/4 OF SECTION 34, T.3S., R.27E., M.D.M. IN THE COUNTY OF MONO, STATE OF CALIFORNIA.