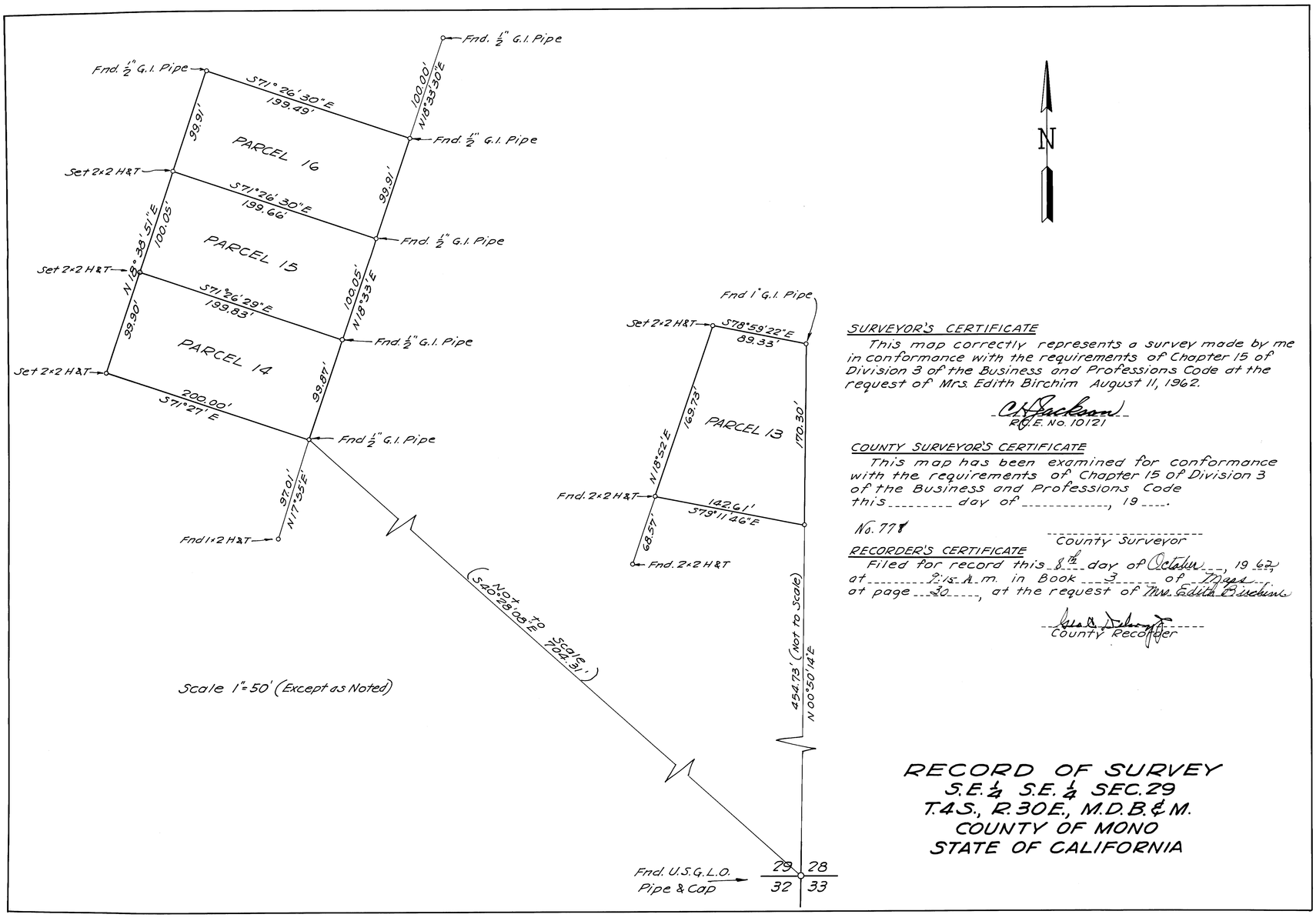

SURVEYOR'S CERTIFICATE

This map correctly represents a survey made by me in conformance with the requirements of Chapter 15 of Division 3 of the Business and Professions Code at the request of Mrs. Edith Birchim August 11, 1962.

C. H. Jackson
R.C.E. No. 10121

COUNTY SURVEYOR'S CERTIFICATE

This map has been examined for conformance with the requirements of Chapter 15 of Division 3 of the Business and Professions Code this _____ day of _____, 19 ____.

No. 778

County Surveyor

RECORDER'S CERTIFICATE

Filed for record this 8th day of October, 19 67, at 2:15 A.M. in Book 3 of Maps at page 30, at the request of Mrs. Edith Birchim

County Recorder

RECORD OF SURVEY
S.E. 1/4 S.E. 1/4 SEC. 29
T.4S., R.30E., M.D.B.&M.
COUNTY OF MONO
STATE OF CALIFORNIA