SHEET 1 OF 1 SHEET

RECORD OF SURVEY

IN UNINCORPORATED TERRITORY OF MONO COUNTY, STATE OF CALIFORNIA

BEING A SURVEY OF THE SOUTHWEST ONE-FOURTH OF SECTION 18, TOWNSHIP 3 NORTH, RANGE 28 EAST, MOUNT DIABLO BASE AND MERIDIAN

SCALE - 1" = 400'

OCTOBER 1962

No. 1417

SURVEYOR'S CERTIFICATE

This map correctly represents a survey made by me or under my direction in conformance with the requirements of Chapter 15 of Division 3 of the Business and Professions Code at the request of Robert T. Wilke

G. A. Knabenshue
Licensed Surveyor No. 2280

COUNTY SURVEYOR'S CERTIFICATE

This map has been examined for conformance with the requirements of Chapter 15 of Division 3 of the Business and Professions Code this ____ day of _____

_____
County Surveyor

RECORDER'S CERTIFICATE

Filed for record this 24th day of January 1963 at 3:30 P.M. in book 3 of Record of Surveys at page 51 at the request of Robert T. Wilke

Geo. A. Delaney Jr.
County Recorder

The Bearing N. 67°52'30"E. as shown on State Highway Map IX-MNO-40-H, Sheet 5, is the Basis of Bearings for this survey

Note: Set 2" Iron Pipes at all property corners as indicated by O

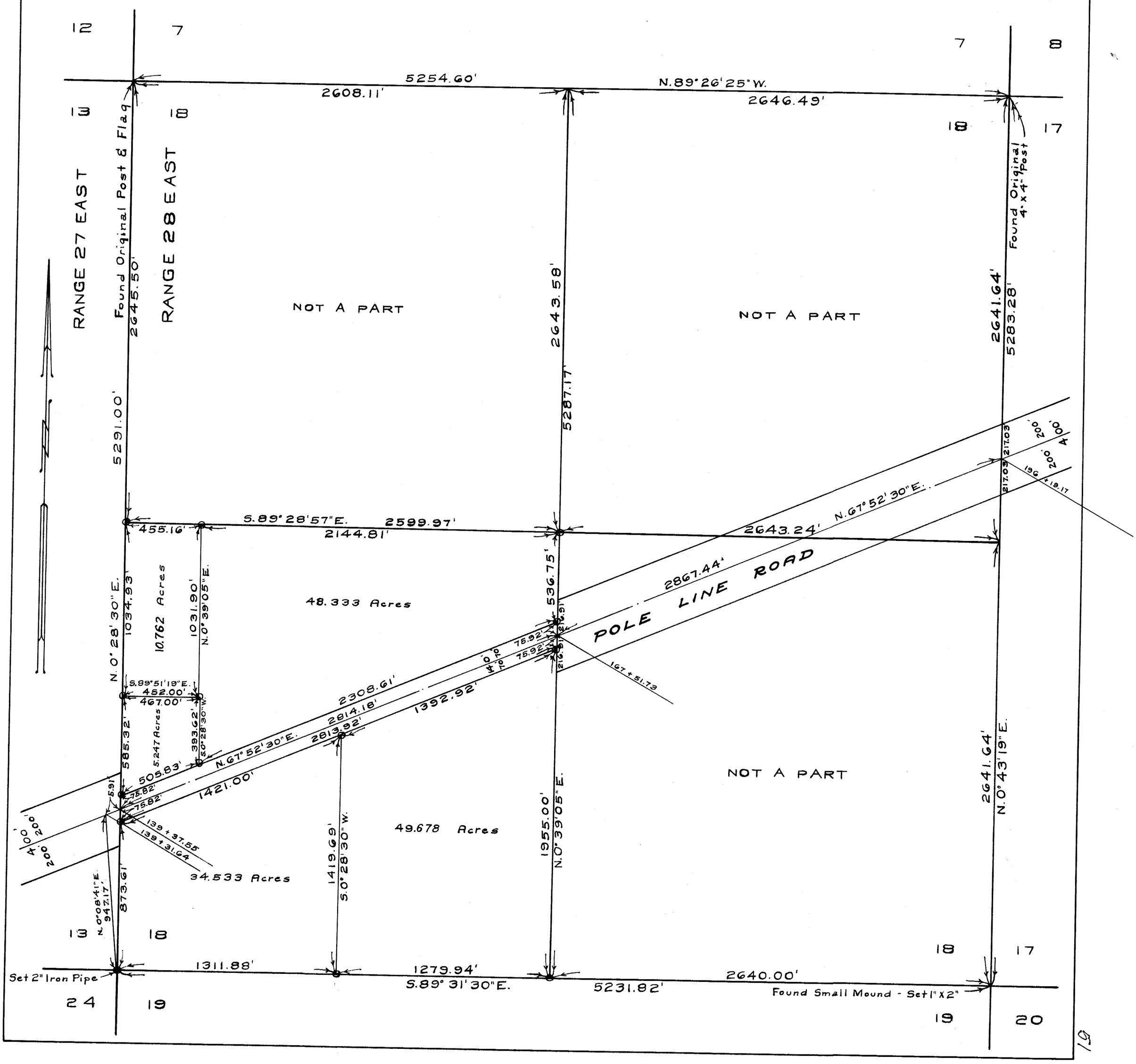

19