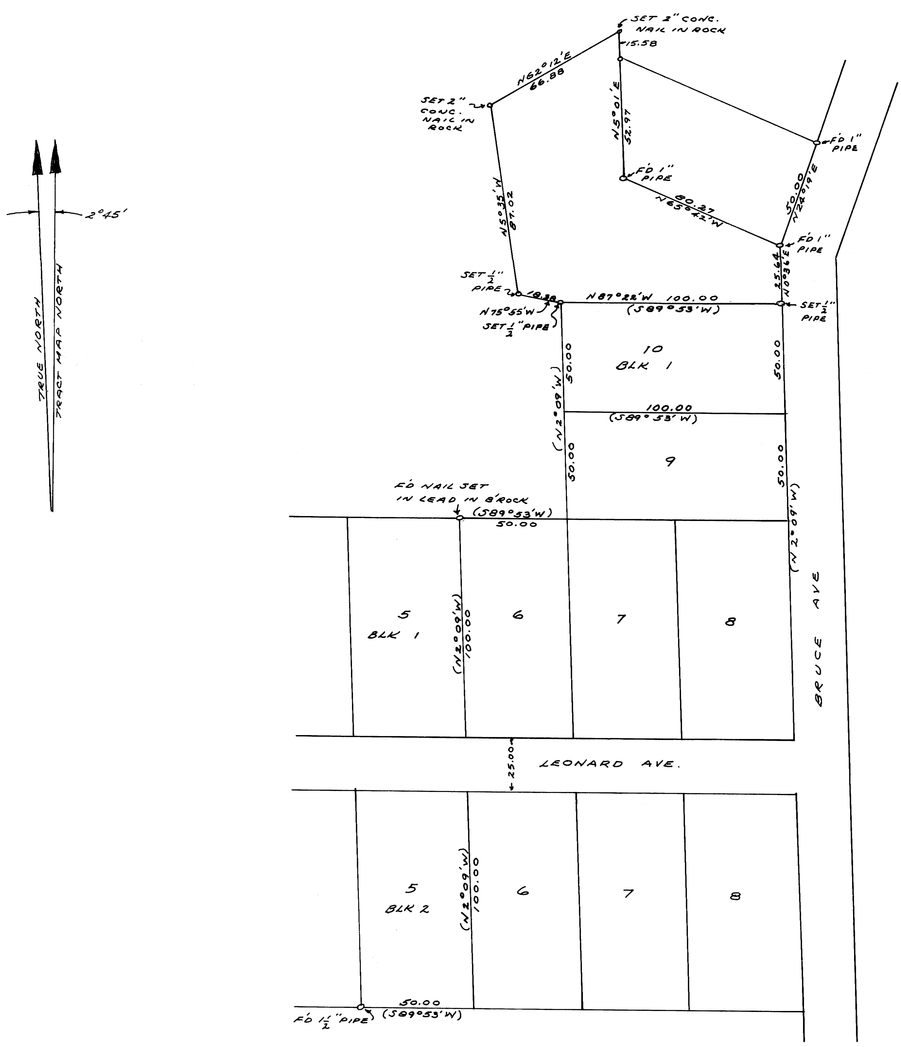

SURVEYORS CERTIFICATE

THIS MAP CORRECTLY REPRESENTS A SURVEY MADE BY ME IN CONFORMANCE WITH THE REQUIREMENTS OF CHAPTER 15 OF DIVISION 3 OF THE BUSINESS AND PROFESSION'S CODE AT THE REQUEST OF GEORGE CONN IN MARCH 1963

Gordon S. Holmes
RCE 10467

COUNTY SURVEYORS CERTIFICATE

THIS MAP HAS BEEN EXAMINED BY ME FOR CONFORMANCE WITH THE REQUIREMENTS OF CHAPTER 15 OF DIVISION 3 OF THE BUSINESS AND PROFESSION'S CODE
THIS DAY OF , 1963

COUNTY SURVEYOR

No. 1849

RECORDERS CERTIFICATE

FILED FOR RECORD THIS 17th DAY OF April, 1963 AT 1:15 P.M. IN BOOK 3 OF MAPS AT PAGE 62, AT REQUEST OF GORDON S. HOLMES.

COUNTY RECORDER

RECORD OF SURVEY
T25, R26E MDB&M
COUNTY OF MONO

PORTION OF NE1/4 NW1/4 SEC 14

BEARINGS IN PARENTHESES ARE BASED ON BEARINGS OF RECORD IN SILVER LAKE PINES SUBDIVISION TRACT 1
TRUE BEARINGS NOT IN PARENTHESES ARE BASED ON SOLAR OBSERVATION

SCALE 1" = 30'