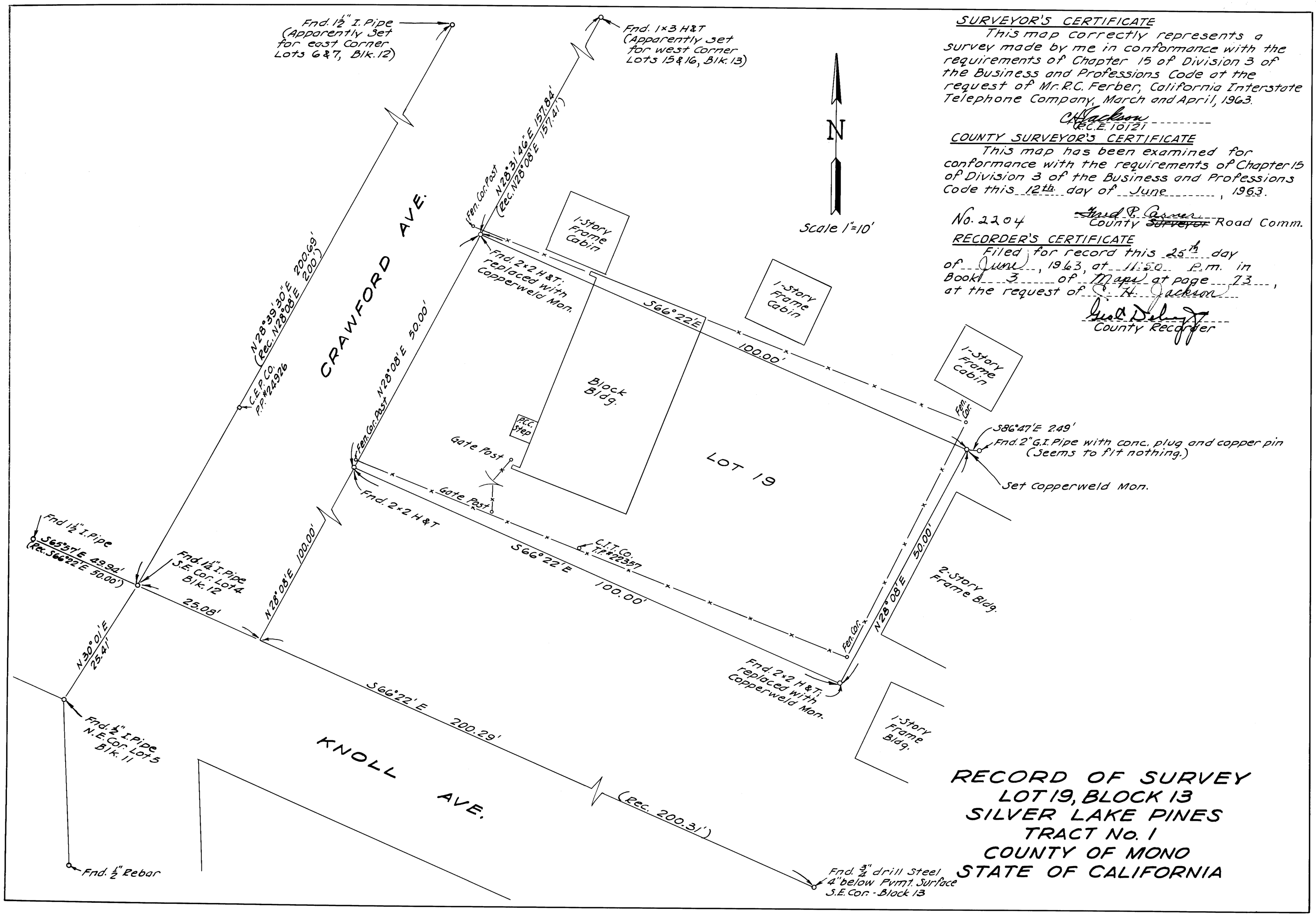

SURVEYOR'S CERTIFICATE

This map correctly represents a survey made by me in conformance with the requirements of Chapter 15 of Division 3 of the Business and Professions Code at the request of Mr. R.C. Ferber, California Interstate Telephone Company, March and April, 1963.

C.H. Jackson
R.C.E. 10121

COUNTY SURVEYOR'S CERTIFICATE

This map has been examined for conformance with the requirements of Chapter 15 of Division 3 of the Business and Professions Code this 12th day of June, 1963.

No. 2204 Fred P. Carner
County ~~Surveyor~~ Road Comm.

RECORDER'S CERTIFICATE

Filed for record this 25th day of June, 1963, at 11:50 P.m. in Book 3 of Maps at page 73, at the request of C. H. Jackson

Geo. A. Delaney
County Recorder

RECORD OF SURVEY
LOT 19, BLOCK 13
SILVER LAKE PINES
TRACT No. 1
COUNTY OF MONO
STATE OF CALIFORNIA