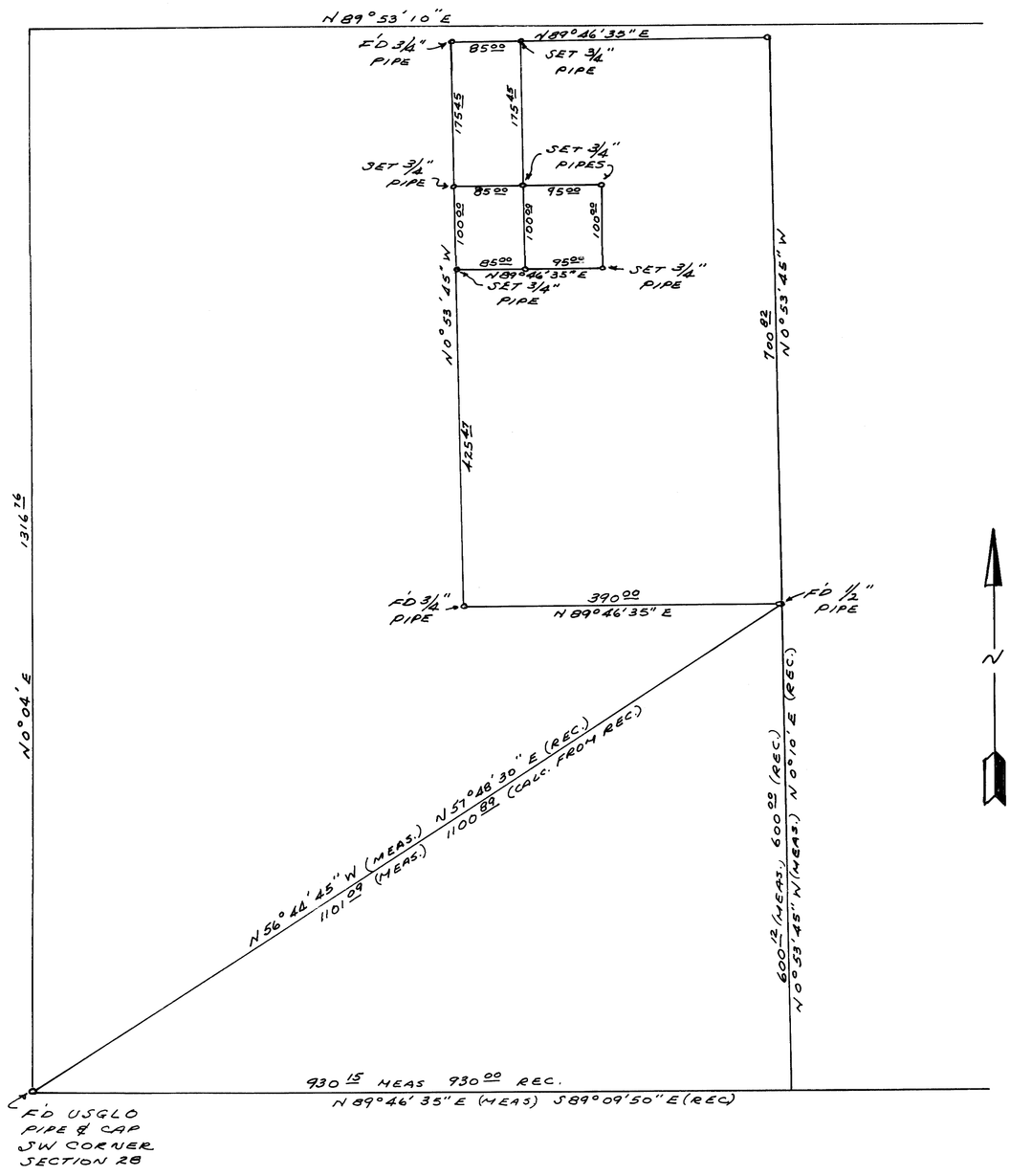

SURVEYOR'S CERTIFICATE

THIS MAP CORRECTLY REPRESENTS A SURVEY MADE BY ME IN CONFORMANCE WITH THE REQUIREMENTS OF CHAPTER 15 OF DIVISION 3 OF THE BUSINESS AND PROFESSIONS CODE AT THE REQUEST OF LLOYD COVINGTON IN JUNE OF 1963

G. C. Holmes
RCE 10.467

COUNTY SURVEYOR'S CERTIFICATE

THIS MAP HAS BEEN EXAMINED BY ME FOR CONFORMANCE WITH THE REQUIREMENTS OF CHAPTER 15 OF DIVISION 3 OF THE BUSINESS AND PROFESSIONS CODE THIS DAY OF 19

COUNTY SURVEYOR

RECORDER'S CERTIFICATE

FILED FOR RECORD THIS 26th DAY OF July, 1963, AT 2:50 PM, IN BOOK 3 OF Maps AT PAGE 80, AT THE REQUEST OF G. C. Holmes

COUNTY RECORDER

RECORD OF SURVEY
IN PORTION OF THE SOUTHWEST 1/4 OF SECTION 28, T4S, R30E, MDB&M
COUNTY OF MONO
STATE OF CALIFORNIA
SCALE 1" = 100'

RECORD BEARINGS AND DISTANCES ARE BASED ON ASSESSORS MAP FILED IN BOOK 23 AT PAGE 51

MEASURED BEARINGS AND DISTANCES CONFORM WITH RECORD OF SURVEY MAP OF SECTION 28 FILED IN BOOK 3 OF MAPS AT PAGE 72 ON JUNE 13, 1963