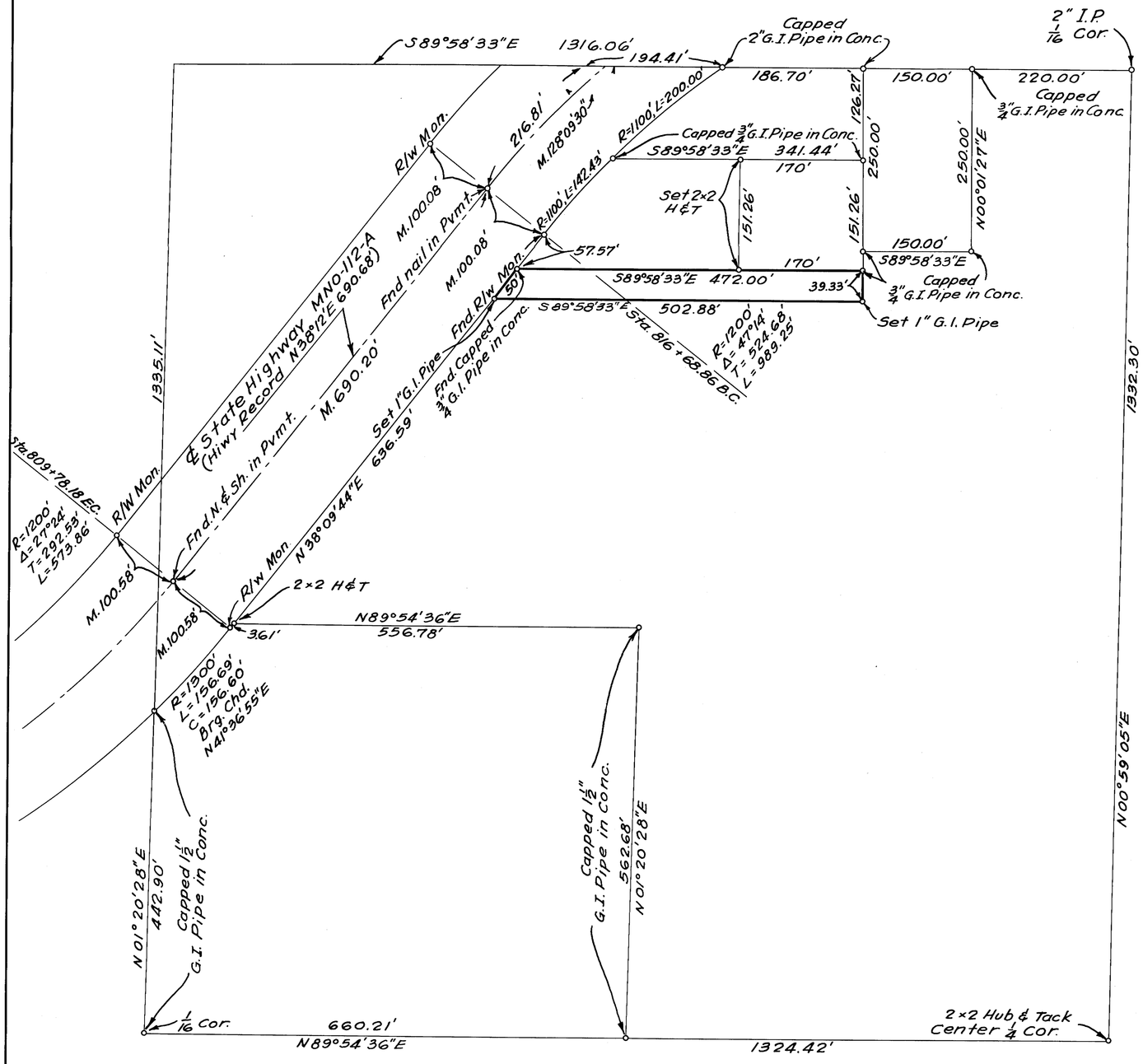

S.E. 1/4 of N.W. 1/4 Sec. 34 Scale 1" = 100'

SURVEYOR'S CERTIFICATE

This map correctly represents a survey made by me in conformance with the requirements of Chapter 15 of Division 3 of the Business and Professions Code at the request of Mr. A. Kelley, Sept., 1963.

C. H. Jackson
R.C.E. 10121

COUNTY SURVEYOR'S CERTIFICATE

This map has been examined for conformance with the requirements of Chapter 15 of Division 3 of the Business and Professions Code this _____ day of _____, 19____.

_____
County Surveyor

No. 184

RECORDER'S CERTIFICATE

Filed for record this 4th day of October, 1963, at 11:40 A. m. in Book 3 of Maps at page 90, at the request of A. Kelley

_____
County Recorder

RECORD OF SURVEY
IN THE S.E. 1/4 OF THE N.W. 1/4 OF SEC. 34 TWP. 3 S., R. 27 E., M.D.B. & M.