Surveyor's Certificate:
This map correctly represents a survey made by me in conformance with the requirements of Chapter 15 of Div. 3 of the Business and Professions Code at the request of Vera O. Heron in Antelope Valley.
R. C. Downer
R. C. Downer, R.C.E 9045

County Surveyor's Certificate:
This map has been examined for conformance with the requirements of Chapter 15 of Div. 3 of the Business and Professions Code this ____ day of _____, 19__.
County Surveyor

No. 936

Recorder's Certificate:
Filed for record this 25th day of October, 1963 at 3:00 PM, in Book 3 of Maps at page 98 at the request of Vera O. Heron
Geo. P. Dehn
County Recorder

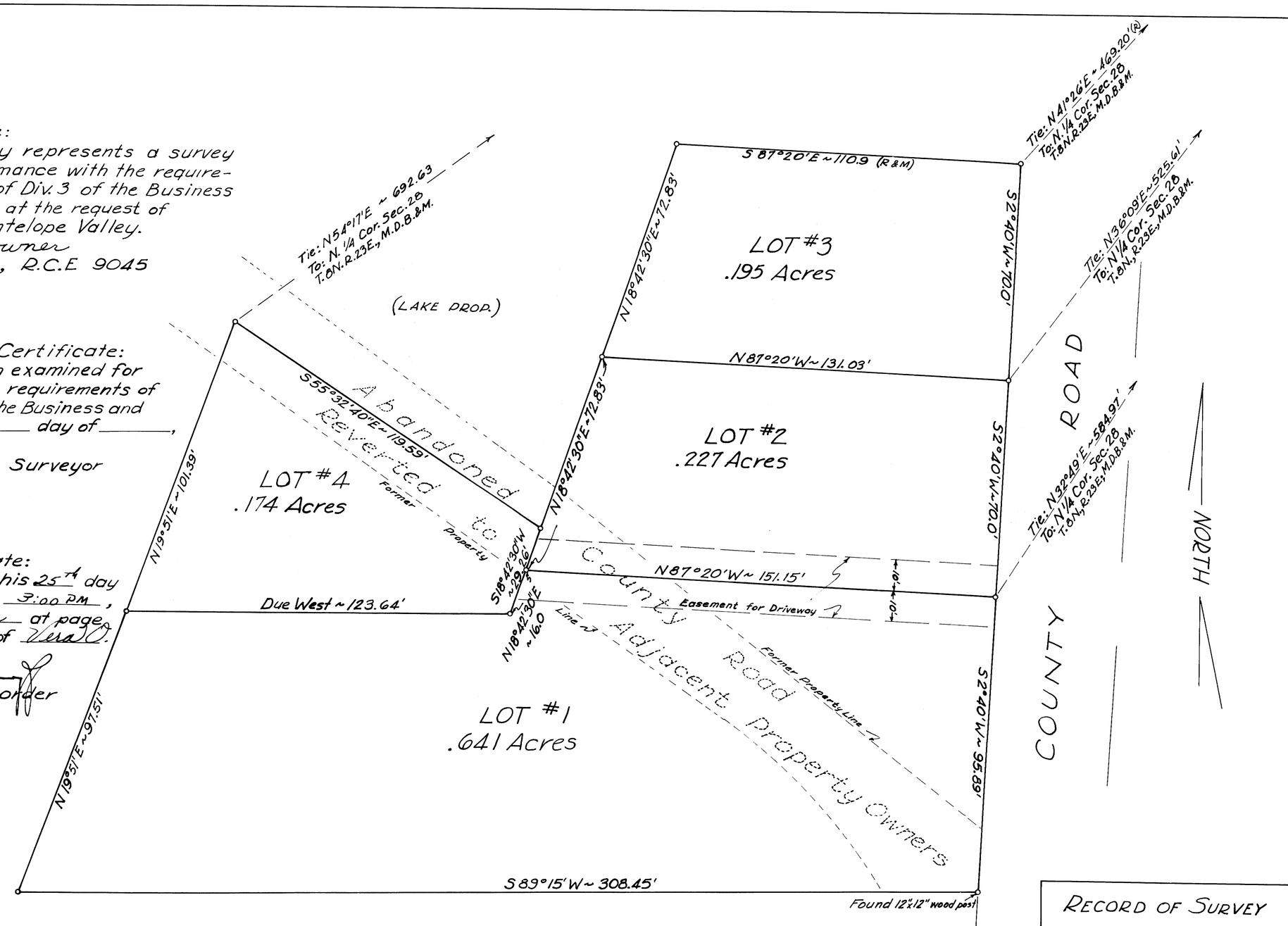

The bearing of the section line between Sections 21 and 28 T.8N., R23E., M.D.B.&M., ~ N89°15'W, is the basis of bearings for this survey.

All corners marked ∘ are ½" pipe corners except the SE Cor. Lot #1, a 12"x12" post. All lot dimensions are measured.

RECORD OF SURVEY
PROPERTY OF
VERA O. HERON
WALKER, CALIF.
Sec. 28, T.8N., R.23E., M.D.B.&M.
SCALE: 1"=20' OCT. 12, '63
R.C. Downer R.E 9045