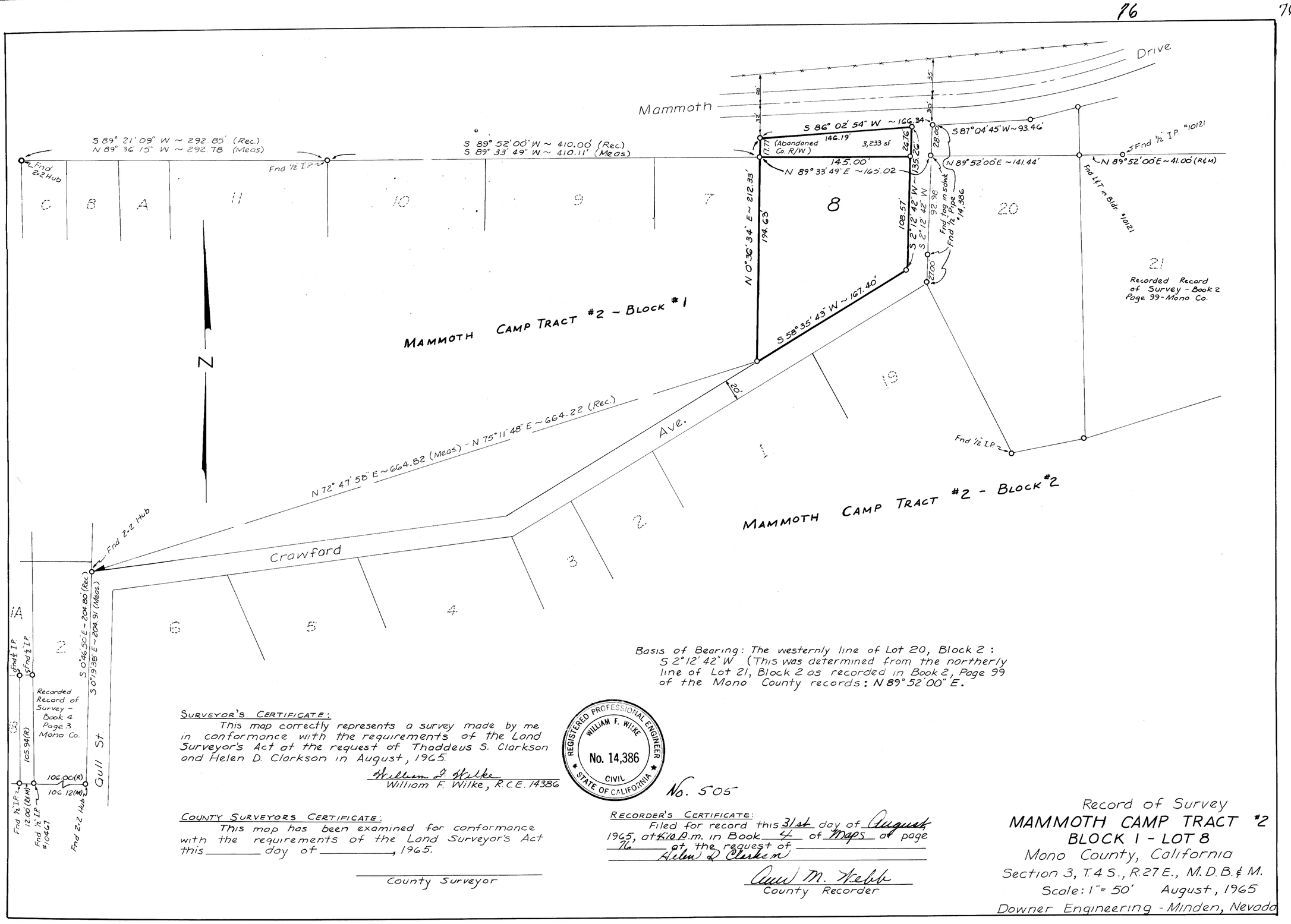

Basis of Bearing: The westerly line of Lot 20, Block 2: S 2° 12' 42" W (This was determined from the northerly line of Lot 21, Block 2 as recorded in Book 2, Page 99 of the Mono County records: N 89° 52' 00" E.

SURVEYOR'S CERTIFICATE:
This map correctly represents a survey made by me in conformance with the requirements of the Land Surveyor's Act at the request of Thaddeus S. Clarkson and Helen D. Clarkson in August, 1965.

William F. Wilke
William F. Wilke, R.C.E. 14386

REGISTERED PROFESSIONAL ENGINEER
WILLIAM F. WILKE
No. 14,386
CIVIL
STATE OF CALIFORNIA

No. 505

COUNTY SURVEYORS CERTIFICATE:
This map has been examined for conformance with the requirements of the Land Surveyor's Act this _____ day of _____, 1965.

_____
County Surveyor

RECORDER'S CERTIFICATE:
Filed for record this 31st day of August 1965, at 4:10 p.m. in Book 4 of Maps at page 76 at the request of Helen D. Clarkson

Anne M. Webb
County Recorder

Record of Survey
MAMMOTH CAMP TRACT #2
BLOCK 1 - LOT 8
Mono County, California
Section 3, T.4 S., R.27 E., M.D.B.& M.
Scale: 1" = 50' August, 1965
Downer Engineering - Minden, Nevada