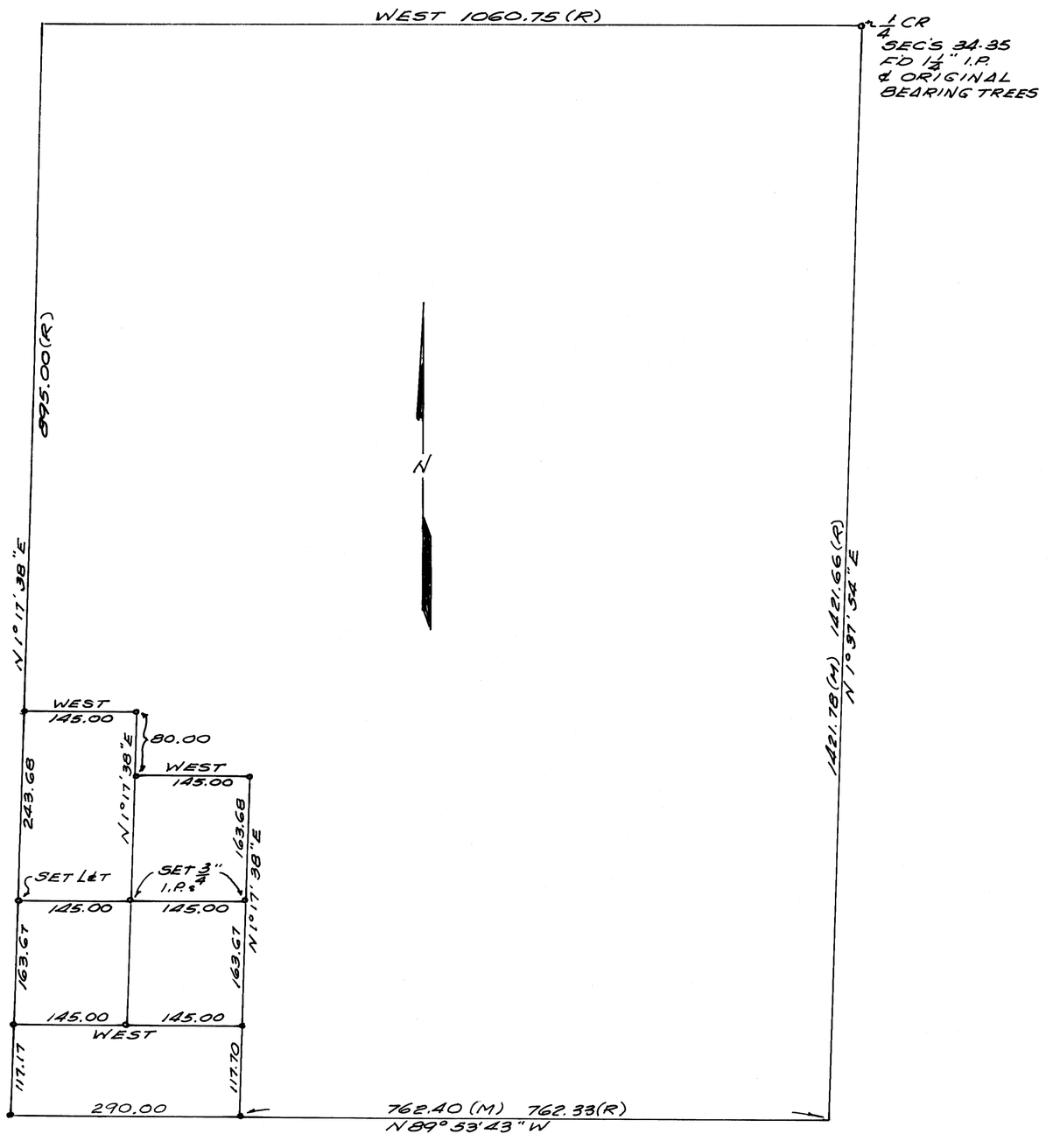

SURVEYOR'S CERTIFICATE

THIS MAP CORRECTLY REPRESENTS A SURVEY MADE BY ME IN CONFORMANCE WITH THE REQUIREMENTS OF CHAPTER 15 OF DIVISION 3 OF THE BUSINESS AND PROFESSIONS CODE IN OCTOBER 1965 AT THE REQUEST OF FRED W. PRICE

Gordon C. Holmes
RCE 10467

COUNTY SURVEYOR'S CERTIFICATE

I HAVE EXAMINED THIS MAP FOR CONFORMANCE WITH THE REQUIREMENTS OF CHAPTER 15 OF DIVISION 3 OF THE BUSINESS AND PROFESSIONS CODE THIS DAY OF ,1965

COUNTY SURVEYOR

No - 1043

RECORDER'S CERTIFICATE

FILED FOR RECORD THIS 4th DAY OF November ,1965 AT 3PM IN BOOK 4 OF MAPS AT PAGE 89 AT THE REQUEST OF GORDON C. HOLMES

Ann M. Webb
COUNTY RECORDER

BASIS OF BEARINGS

BEARINGS ARE BASED ON THE RECORD BEARING N 1° 17' 38" E BETWEEN THE 2x2 HUBS SET BY RCE 7858 ON THE EAST LINE OF THE PARCEL

NOTE

2x2 HUBS TAGGED RCE 7858 WERE FOUND AT ALL CORNERS EXCEPT WHERE OTHERWISE INDICATED

RECORD OF SURVEY
IN THE SE 1/4 SECTION 34
T35 R27E MDB&M
MONO COUNTY
CALIFORNIA

SCALE 1" = 100'