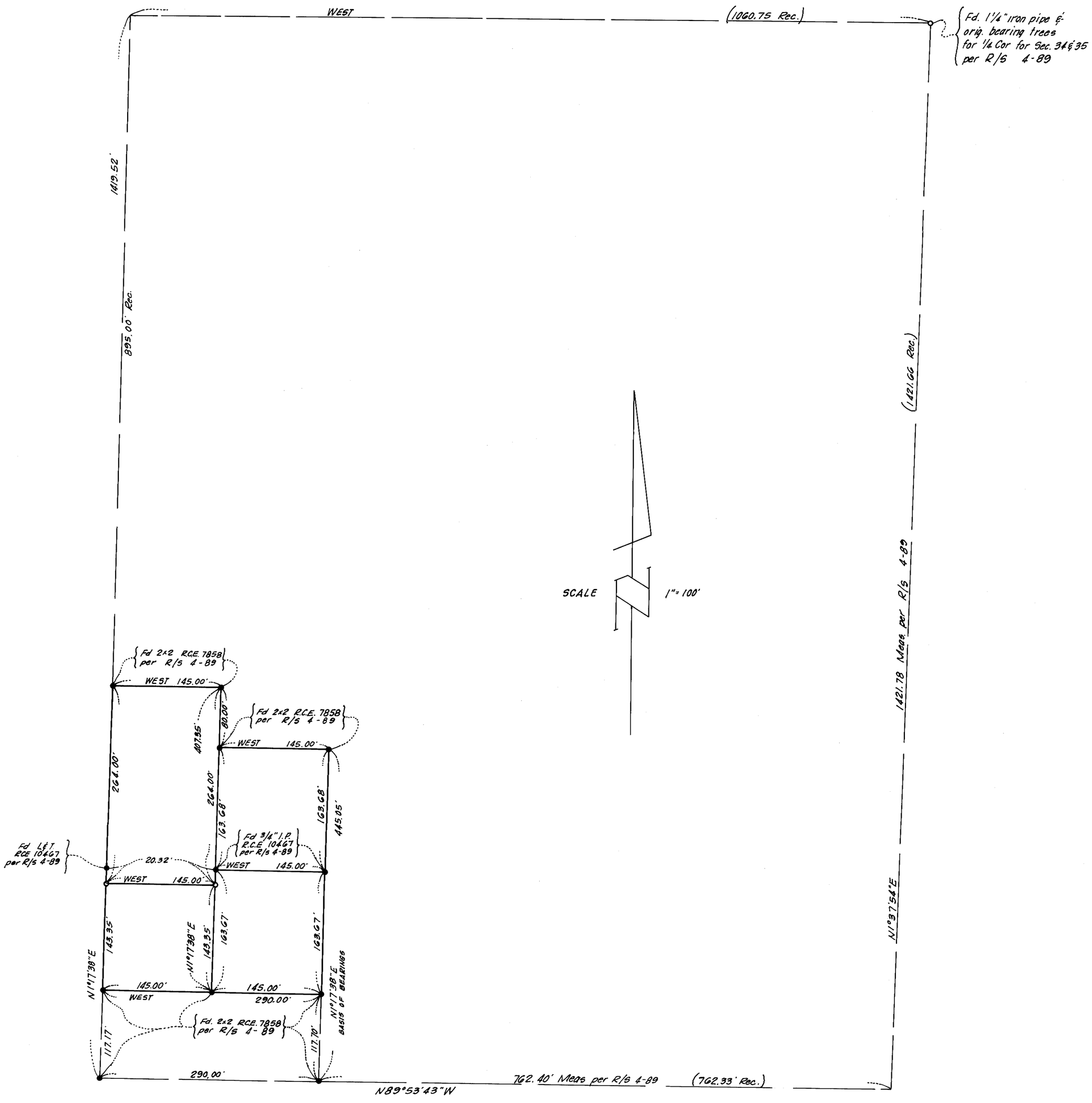

SURVEYOR'S CERTIFICATE

This map correctly represents a survey made by me in conformance with the requirements of Chapter 15, Division 3 of the Business and Professions Code in October, 1965 at the request of Fred W. Price.

Gordon C. Holmes

GORDON C. HOLMES R.C.E. 10467

COUNTY SURVEYOR'S CERTIFICATE

I have examined this map for conformance with the requirements of Chapter 15, Division 3 of the Business and Professions Code this _____ day of _____, 1965

_____

COUNTY SURVEYOR, MONO COUNTY

1176

COUNTY RECORDER'S CERTIFICATE

Filed for record this 23rd day of November 1965 at 1:30 P.M. in Book 4 of Maps at page 99 at the request of Gordon C. Holmes.

Ann M. Webb

COUNTY RECORDER, MONO COUNTY

BASIS OF BEARINGS

The bearing of the East line of the surveyed parcel between 2 found 2x2 hubs, R.C.E. 7858, as shown on R/S 4-89 being N 1°17'38"E was use as the basis of bearings for this map

MONUMENT NOTE

- ● = Monuments found as described
- ○ = Set 3/4" iron pipe tagged R.C.E. 10467 (or will be set no later than June 30, 1966 due to weather conditions)

RECORD OF SURVEY

OF A PORTION OF THE SOUTHEAST QUARTER OF SECTION 34, TOWNSHIP 3 SOUTH, RANGE 27 EAST, M.D.M. IN THE COUNTY OF MONO, STATE OF CALIFORNIA

SCALE 1"= 100' NOVEMBER, 1965

GORDON C. HOLMES-RCE 10467