PARCEL MAP

OF A PORTION OF THE NE 1/4 OF THE NE 1/4 OF SECTION 32, T5N, R25E, M.D.B.&M., IN THE COUNTY OF MONO, STATE OF CALIF.

OCTOBER 1967

HICKS & HARTWICK
ENGINEER - SURVEYOR
37 EAST OLIVE AVE.
P.O. BOX 1048
REDLANDS, CALIF.

N
W E
S
SCALE 1"=40'

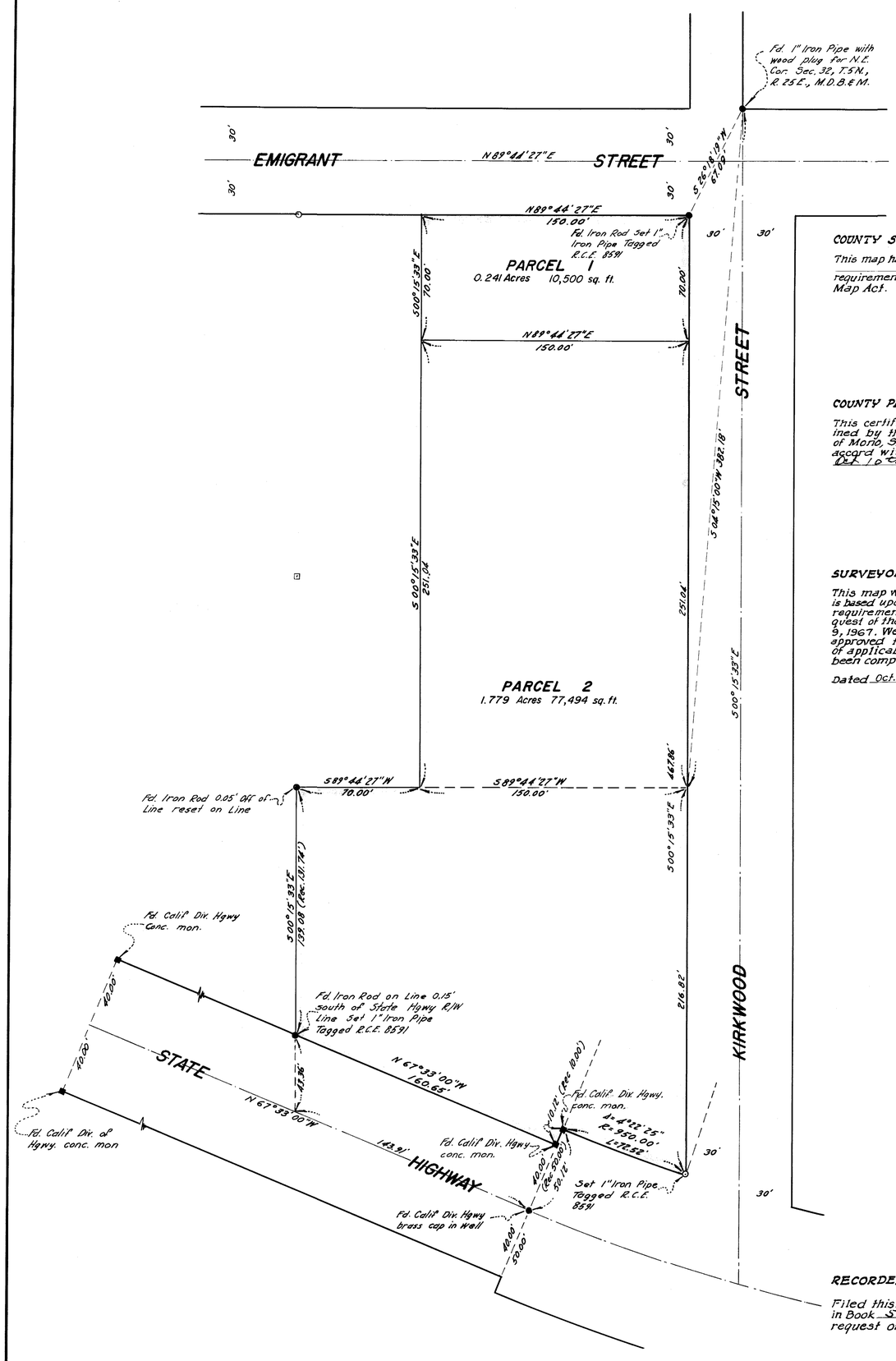

COUNTY SURVEYOR'S CERTIFICATE

This map has been examined this _____ day of _____, 196__, for conformance with the requirements of Section 11575 of the Subdivision Map Act.

_____
County Surveyor
County of Mono

COUNTY PLANNING COMMISSION CERTIFICATE

This certifies that this Parcel Map has been examined by the Planning Commission of the County of Mono, State of California, and found to be in accord with the approved Tentative Map on Oct 10 th, 1967.

By James E. Bell
Chairman, Mono County Planning Commission

SURVEYORS' CERTIFICATE

This map was prepared under our direction and is based upon a field survey in conformance with the requirements of the Subdivision Map Act at the request of the Redlands Security Company on May 9, 1967. We hereby certify that it conforms to the approved tentative map and that all the provisions of applicable state law and local ordinances have been complied with.

Dated Oct. 17, 1967.

HICKS & HARTWICK
Engineer-Surveyor

By James N. Hicks
James N. Hicks, R.C.E. 8591
A Partner

RECORDER'S CERTIFICATE

Filed this 16 day of Nov., 1967, at 10:10 A.M. in Book 5 of Maps, at page 104, at the request of Redlands Security Co.

James M. H.
County Recorder, Mono County

SHEET 1 OF 1 SHEET

PM 4-03-67