SHEET 3 OF 6 SHEETS

RECORD OF SURVEY

IN THE UNINCORPORATED TERRITORY OF THE COUNTY OF MONO,
STATE OF CALIFORNIA
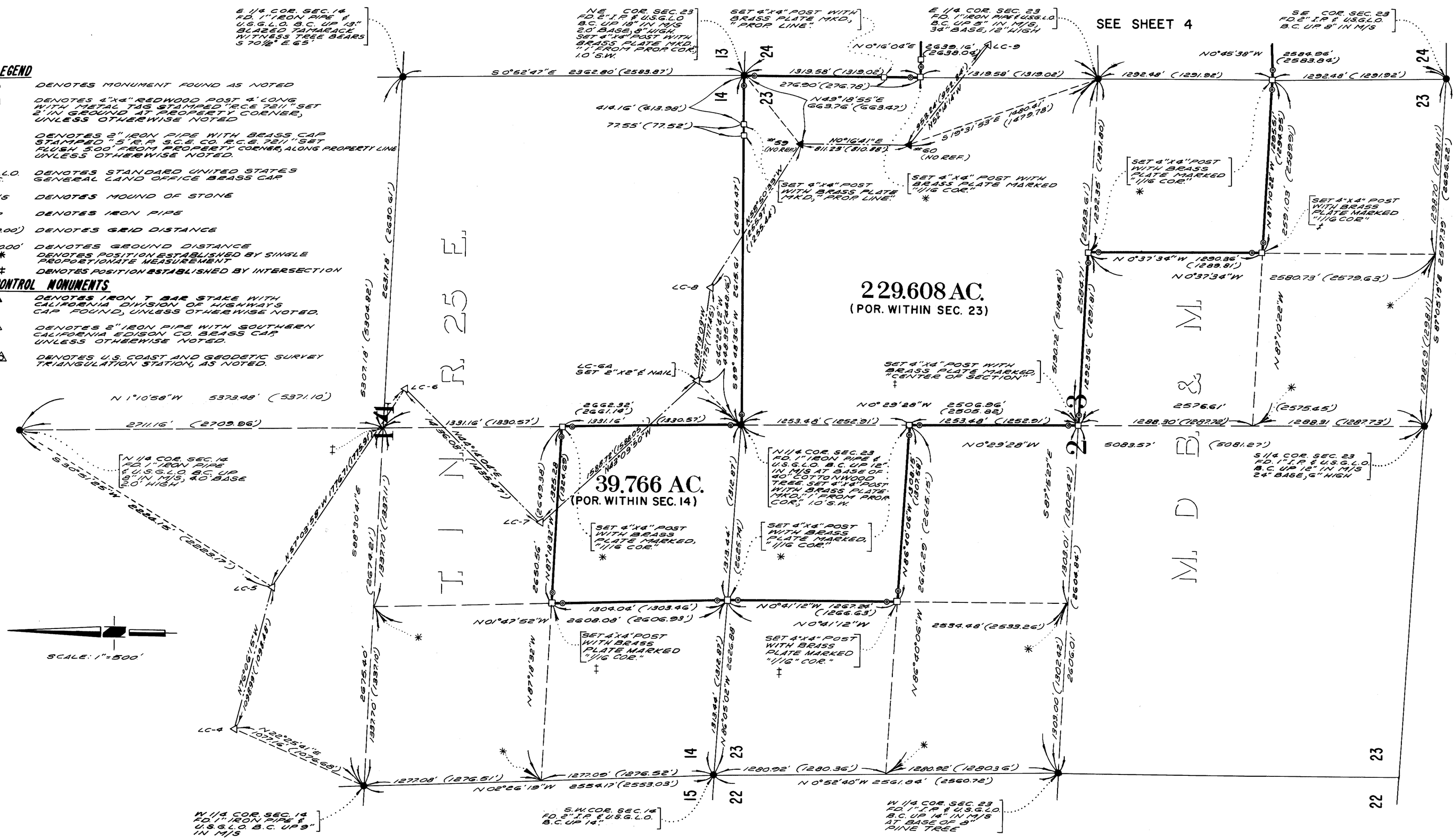
3903
RECORDED AT REQUEST OF
So. Calif. Edison Co.
AT ~~min past~~ 10A M
IN BOOK 5 Maps PAGES 120
June 17, 1968
MONO COUNTY, CALIFORNIA
Ann M. Webb
COUNTY CLERK