SHEET 4 OF 6 SHEETS

RECORD OF SURVEY

IN THE UNINCORPORATED TERRITORY OF THE COUNTY OF MONO,
STATE OF CALIFORNIA

3904
RECORDED AT REQUEST OF
So. Calif. Edison Co.
AT MIN. PAST 10 A M
VOL. 5 maps RECORDS PG. 121
June 17, 1968
MONO COUNTY, CALIFORNIA
Ann M. Webb
COUNTY RECORDER

LEGEND

- ● DENOTES MONUMENT FOUND AS NOTED
- □ DENOTES 4"X4" REDWOOD POST 4' LONG, WITH METAL TAG STAMPED "R.C.E. 7211" SET 2' IN GROUND AT PROPERTY CORNER, UNLESS OTHERWISE NOTED
- ⊙ DENOTES 2" IRON PIPE WITH BRASS CAP STAMPED "S. R. R. S.C.E. CO. R.C.E. 7211" SET FLUSH 5.0' FROM PROPERTY CORNER ALONG PROPERTY LINE, UNLESS OTHERWISE NOTED
- U.S.G.L.O. B.C. — DENOTES STANDARD UNITED STATES GENERAL LAND OFFICE BRASS CAP
- M/S — DENOTES MOUND OF STONE
- I.P. — DENOTES IRON PIPE
- (100.00') — DENOTES GRID DISTANCE
- 100.00' — DENOTES GROUND DISTANCE
- * — DENOTES POSITION ESTABLISHED BY SINGLE PROPORTIONATE MEASUREMENT
- ‡ — DENOTES POSITION ESTABLISHED BY INTERSECTION

CONTROL MONUMENTS
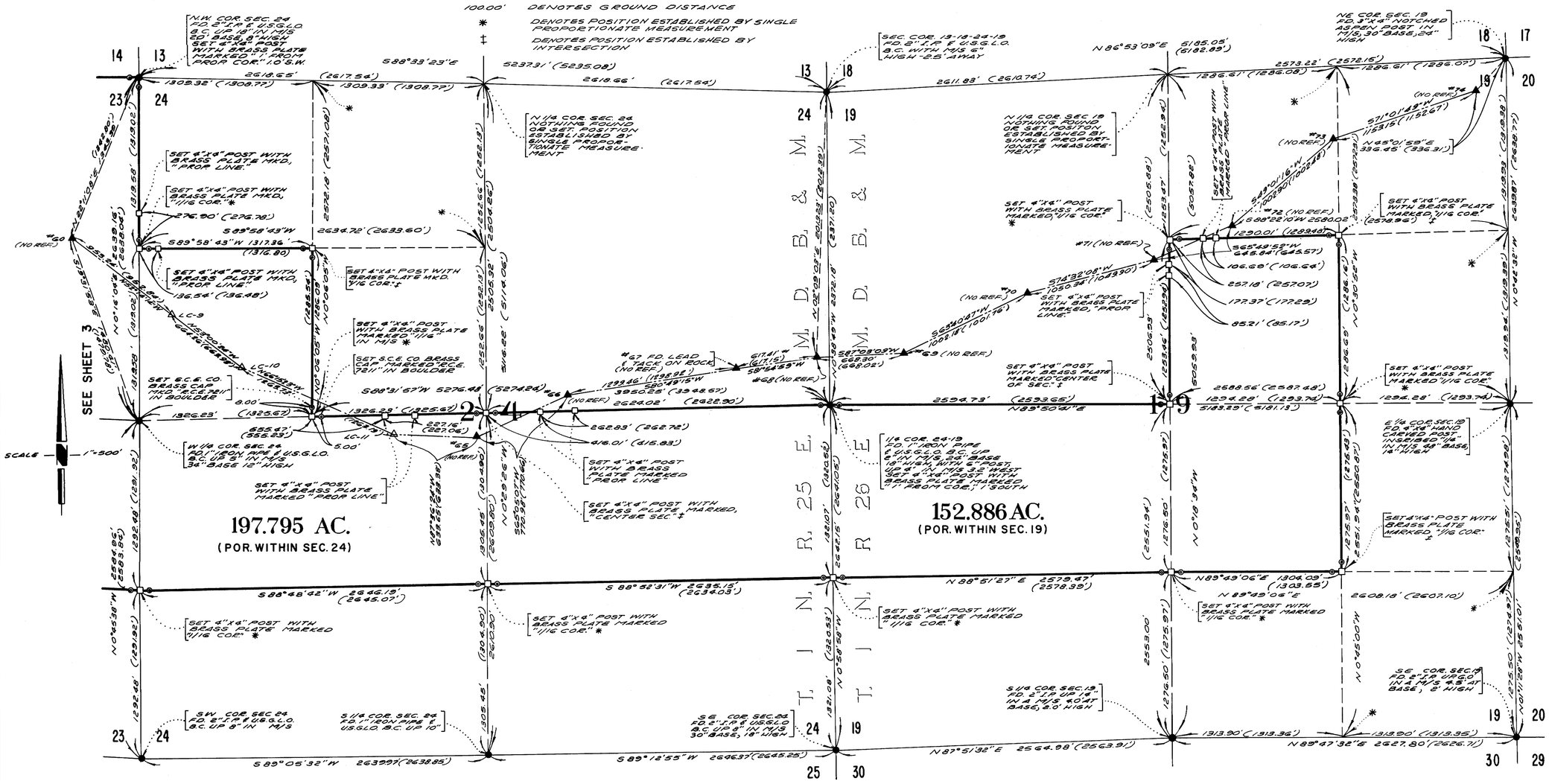
- ▲ DENOTES IRON T BAR STAKE WITH CALIFORNIA DIVISION OF HIGHWAYS CAP FOUND, UNLESS OTHERWISE NOTED
- △ DENOTES 2" IRON PIPE WITH SOUTHERN CALIFORNIA EDISON CO. BRASS CAP SET, UNLESS OTHERWISE NOTED
- ⊿ DENOTES U.S. COAST AND GEODETIC SURVEY TRIANGULATION STATION, AS NOTED