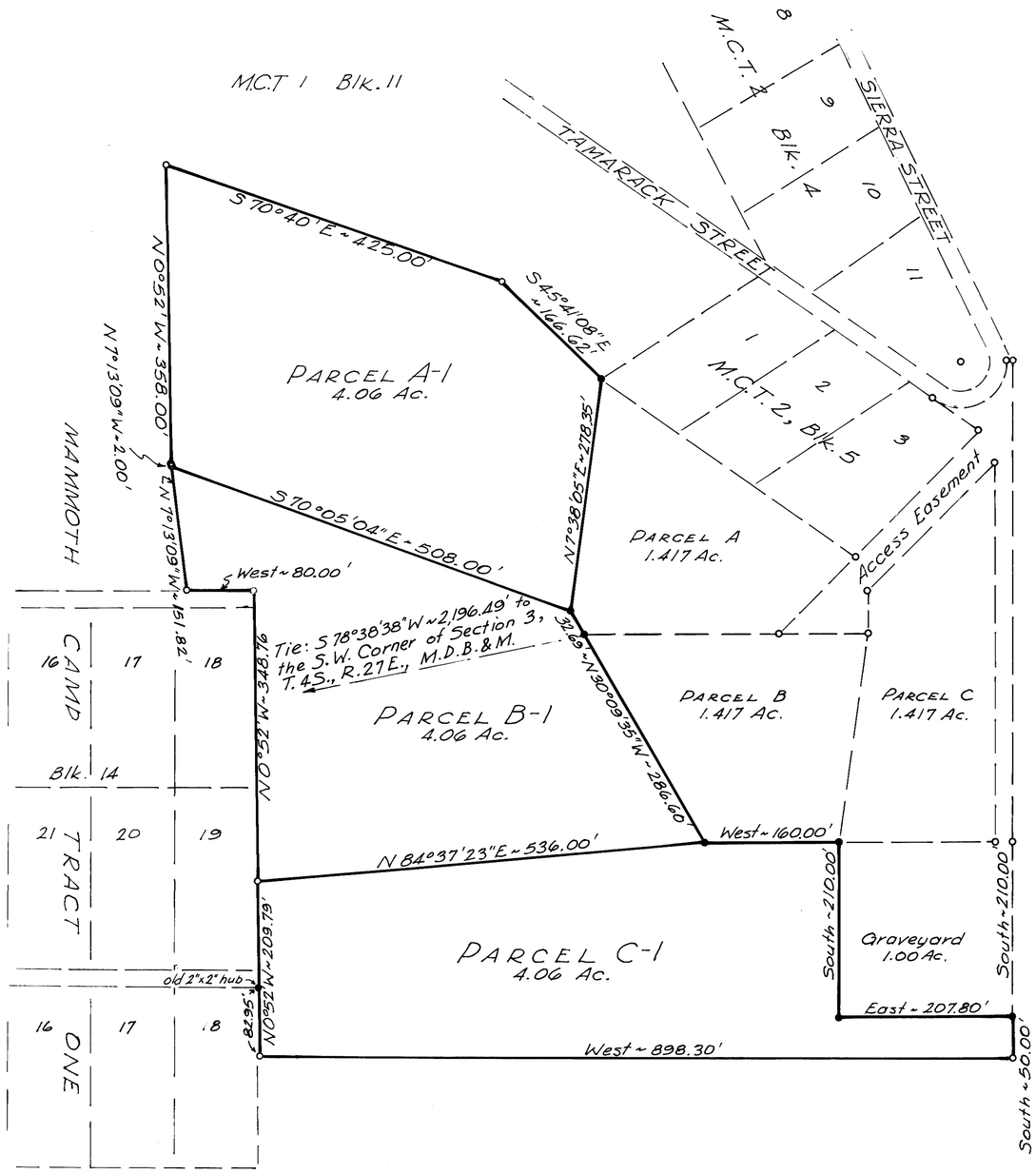

Surveyor's Certificate:
This map correctly represents a survey made by me in conformance with the requirements of Chapter 15 of Division 3 of the Business and Professions Code at the request of Bob Schotz.

Robert C. Downer
R. C. Downer, R.C.E. 9045

County Surveyor's Certificate:
This map has been examined for conformance with the requirements of Chapter 15 of Division 3 of the Business and Professions Code this _____ day of _____ 1965.

_____
County Surveyor
Mono County, Cal.

2591
Recorders Certificate
Filed for record this 23rd day of June, 1966, at 2:00 P. M. in Book 5 of Maps at page 20, at the request of Bob Schotz

Lucie M. Weber
County Recorder
Mono County, Cal.

Record of Survey
SCHOTZ PARCELS
Located in the SE¼SW¼ of Sec. 3, T. 4 S., R. 27 E., M.D.B.&M., Mono Co., Cal.
Scale: 1" = 100'

½" steel pipes set at all pts. marked •

Source of bearing: The bearing between the S.W. Cor. Sec. 3 and the 1/16 cor. to the north: N0°50'09" E, as recorded in Book 2 of Maps, page 107, Mono Co. Records.

DOWNER ENGINEERING, MINDEN. June, 1966