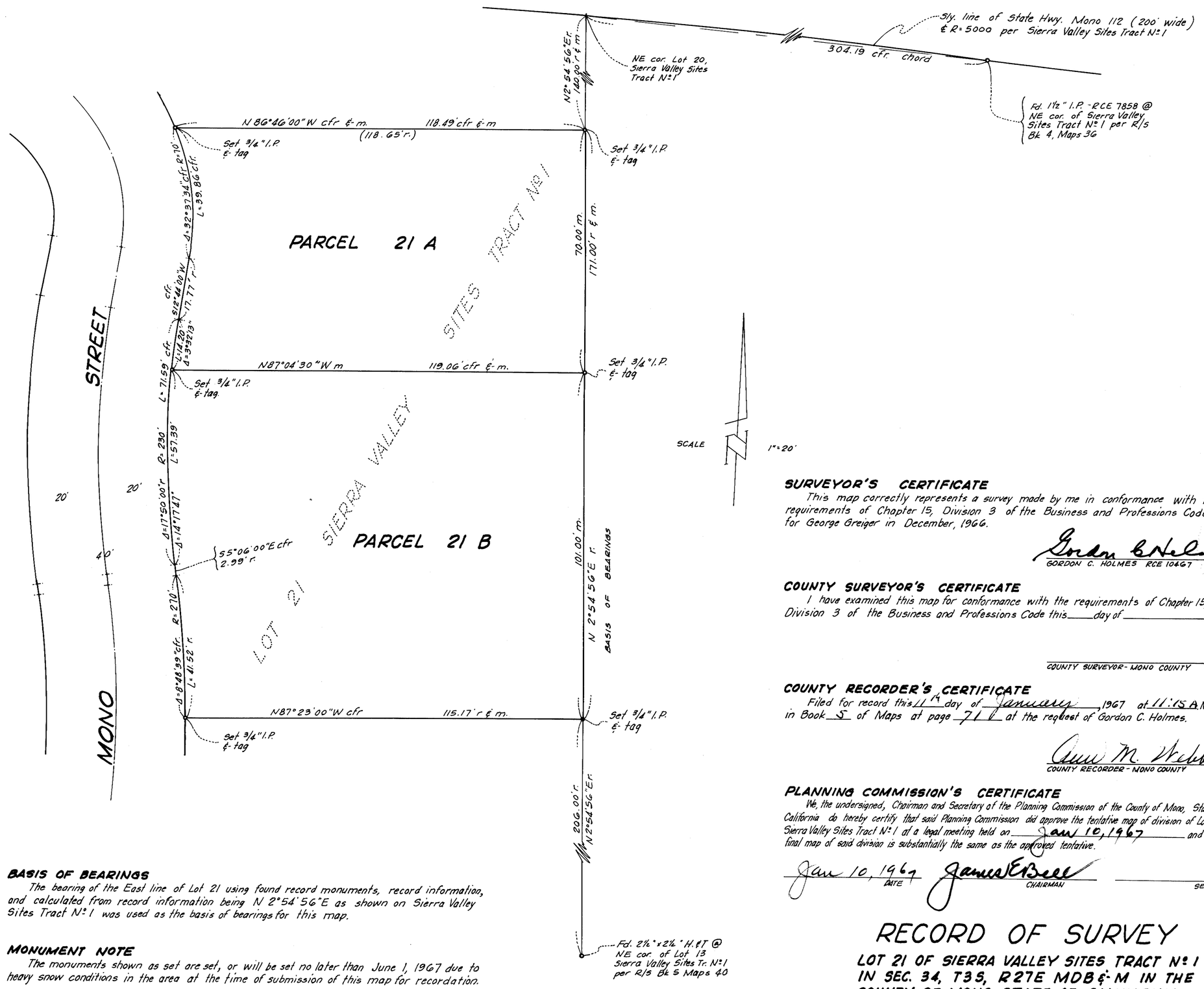

BASIS OF BEARINGS

The bearing of the East line of Lot 21 using found record monuments, record information, and calculated from record information being N 2°54'56"E as shown on Sierra Valley Sites Tract No. 1 was used as the basis of bearings for this map.

MONUMENT NOTE

The monuments shown as set are set, or will be set no later than June 1, 1967 due to heavy snow conditions in the area at the time of submission of this map for recordation.

SURVEYOR'S CERTIFICATE

This map correctly represents a survey made by me in conformance with the requirements of Chapter 15, Division 3 of the Business and Professions Code for George Greiger in December, 1966.

Gordon C. Holmes
GORDON C. HOLMES RCE 10467

COUNTY SURVEYOR'S CERTIFICATE

I have examined this map for conformance with the requirements of Chapter 15, Division 3 of the Business and Professions Code this ____ day of _____

_____
COUNTY SURVEYOR - MONO COUNTY

COUNTY RECORDER'S CERTIFICATE

Filed for record this 11 14 day of January, 1967 at 11:15 A.M. in Book 5 of Maps at page 71 at the request of Gordon C. Holmes.

Ann M. Webb
COUNTY RECORDER - MONO COUNTY

PLANNING COMMISSION'S CERTIFICATE

We, the undersigned, Chairman and Secretary of the Planning Commission of the County of Mono, State of California do hereby certify that said Planning Commission did approve the tentative map of division of Lot 21, Sierra Valley Sites Tract No. 1 at a legal meeting held on Jan 10, 1967 and the final map of said division is substantially the same as the approved tentative.

Jan 10, 1967 — DATE
James E. Beck — CHAIRMAN
_____ SECRETARY

RECORD OF SURVEY

LOT 21 OF SIERRA VALLEY SITES TRACT No. 1 IN SEC. 34, T3S, R27E MDB&M IN THE COUNTY OF MONO, STATE OF CALIFORNIA

GORDON C. HOLMES RCE 10467 — SCALE 1" = 20' — DECEMBER 1967