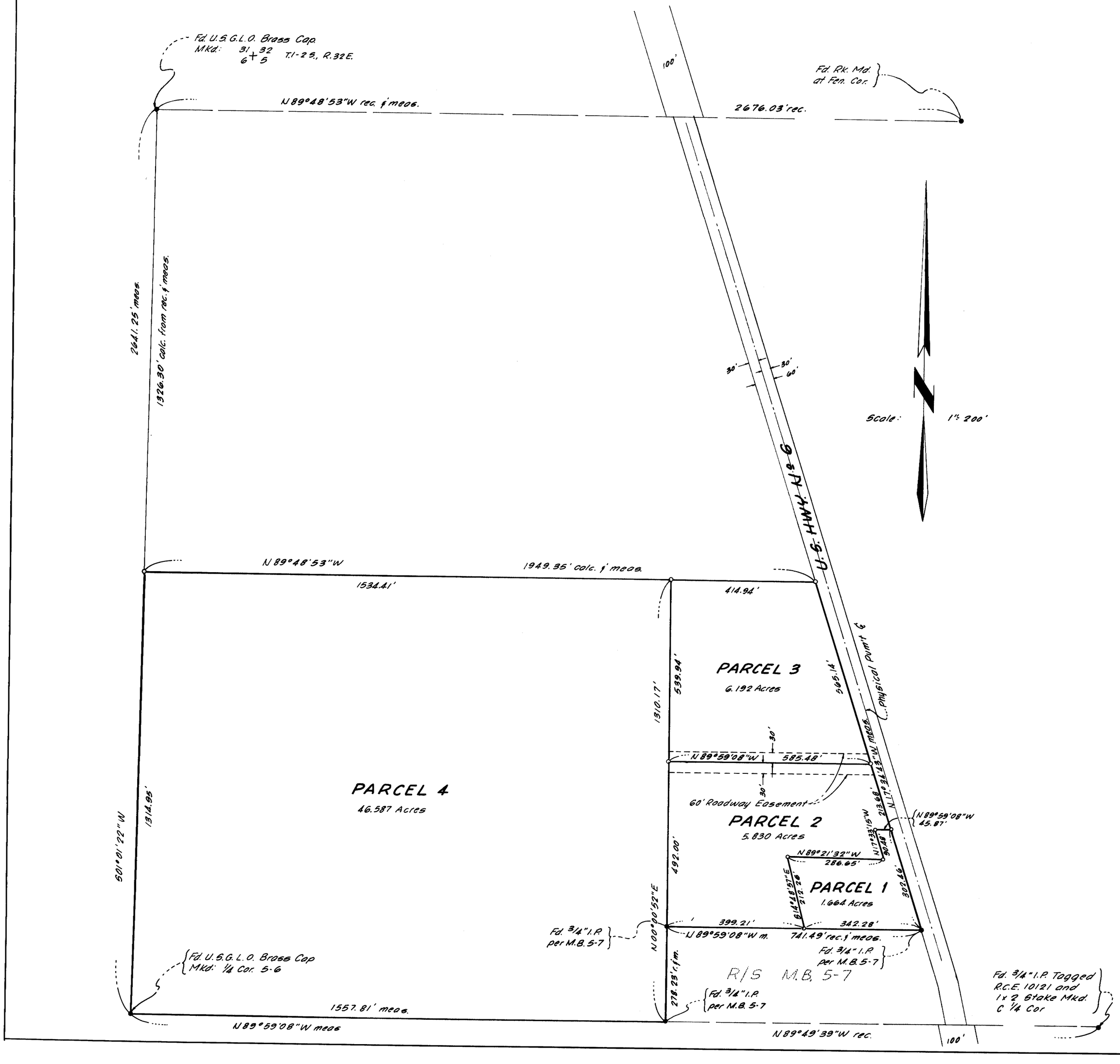

SURVEYOR'S CERTIFICATE

This map correctly represents a survey made under my direction in conformance with the requirements of Chapter 15 of Division 3 of the Business and Professions Code in December, 1968 at the request of R.L. Green.

Gordon C. Holmes

Gordon C. Holmes, R.C.E. 10467

COUNTY SURVEYOR'S CERTIFICATE

I have examined this map for conformance with the requirements of Chapter 15 of Division 3 of the Business and Professions Code this ____ day of _____, 1968.

_____

County Surveyor

PLANNING COMMISSION'S CERTIFICATE

I hereby certify that this land division map was approved by the Mono County Planning Commission on the 14th day of January, 1969

J. E. Bell

Planning Commission Chairman

No. 2371

COUNTY RECORDER'S CERTIFICATE

Filed for record this 17 day of January 1969 at 3:00 P.M. in Book 6 of Maps at Page 23 at the request of Gordon C. Holmes.

Gene M. Webb

County Recorder

BASIS OF BEARINGS

the record bearing of N 72°28'25"E of the southerly line of PARCEL 2, as shown on the map recorded in Book 5 Page 91 of Maps, was used as the basis of bearings shown on this map.

MONUMENT NOTE

- ● Indicates a found monument as noted.
- ○ Indicates a 3/4" I.P. & Tag set.

RECORD OF SURVEY

OF A DIVISION OF LAND IN THE NORTHWEST QUARTER OF SECTION 5, T. 2 S., R.32 E., M.D.M., IN THE COUNTY OF MONO, STATE OF CALIFORNIA~

Gordon C. Holmes
R.C.E. 10467

December, 1968
Bishop, California

SHEET 1 OF 1 SHEET

PM 2-06-68

8 B.L.