SHEET 2 OF 2 SHEETS

MAMMOTH MEADOWS SUBDIVISION

MONO COUNTY, CALIFORNIA

BEING A SUBDIVISION OF A PORTION OF THE S½ OF THE S.E. ¼ OF THE S.W. ¼ OF SECTION 35, TOWNSHIP 3 SOUTH, RANGE 27 EAST OF THE MOUNT DIABLO MERIDIAN, COUNTY OF MONO, CALIFORNIA

MARCH, 1968 — GERALD F. OLDENBURG, L.S. 3246

9 LOTS — 6.229 ACRES

SCALE 1" = 60'

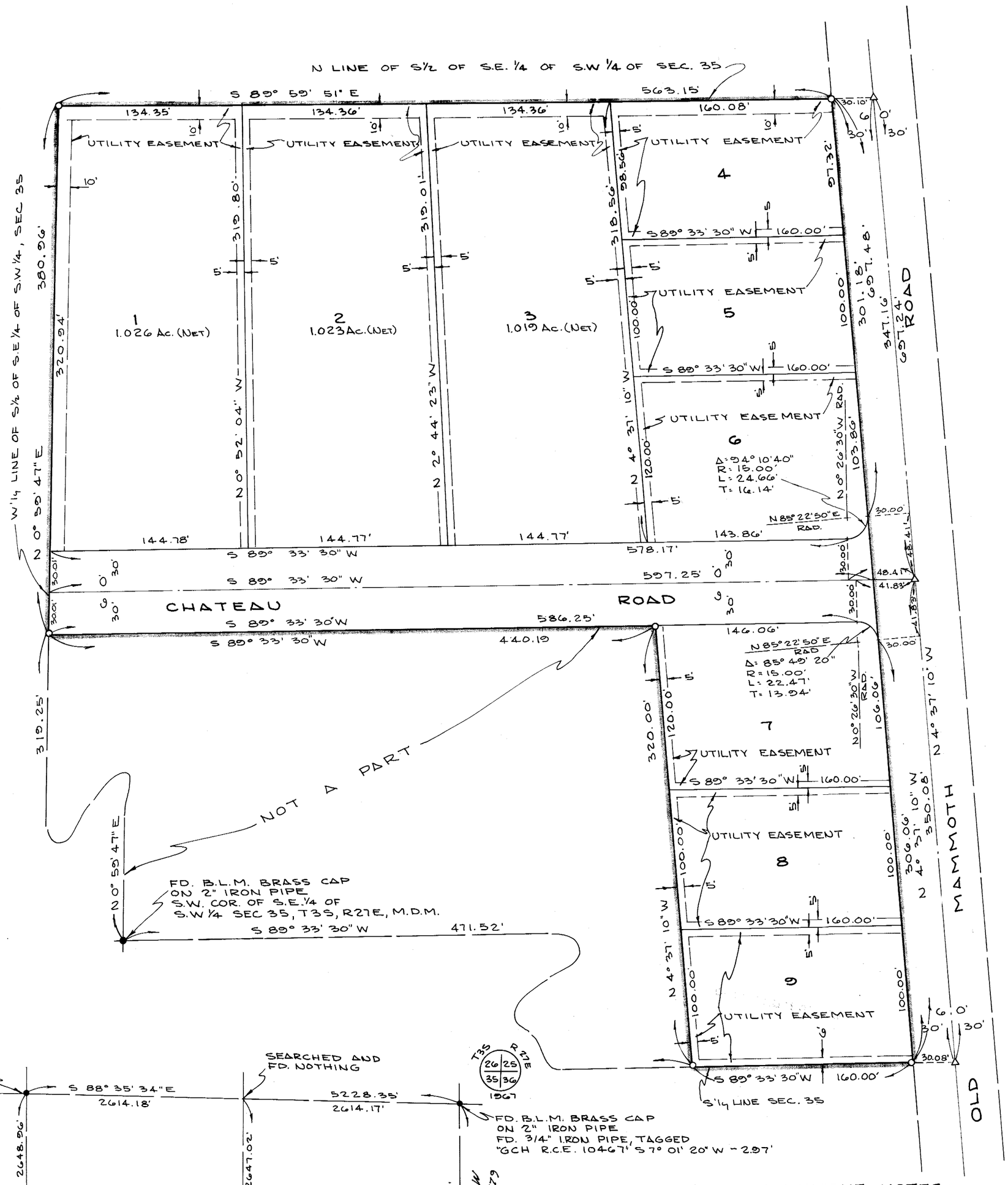

MONUMENT NOTES:

O INDICATES SET 2" I.P. TAGGED "L.S.3246" AT ALL TRACT CORNERS

SET 2"X2"'S TAGGED "L.S.3246" AT ALL LOT CORNERS.

Δ INDICATES SET SPIKE AND TIN

● INDICATES FOUND MONUMENTS AS NOTED.

BASIS OF BEARINGS:

THE BEARINGS HEREON ARE BASED ON THE SOUTHERLY LINE OF THE S.W ¼ OF THE S.W. ¼ OF SECTION 35 BEING S 89° 33' 30" W AS DETERMINED BY SOLAR OBSERVATION.

SCALE 1" = 1000'

BOUNDARY SURVEY AND LOCATION MAP

JOB# 68-48

6-26A