SCALE: 1" = 20'
ACREAGE: 0.800 ACRES
NO. LOTS: 29

SHEET 3 OF 4 SHEETS

KRYSTAL VILLA
UNIT NO. 3

IN THE UNINCORPORATED TERRITORY OF MONO COUNTY, CALIFORNIA

E.T. CONRAD, R.C.E. 14794
JULY, 1969
FOR CONDOMINIUM PURPOSES

NOTE: REFER TO SHEETS 1 & 2 NOTES.

LOWER PORTION IS A TYPICAL SECTION OF EACH OF UNITS 1 THROUGH 14, INCLUSIVE.
UPPER PORTION IS A TYPICAL SECTION OF EACH OF UNITS 15 THROUGH 28, INCLUSIVE.

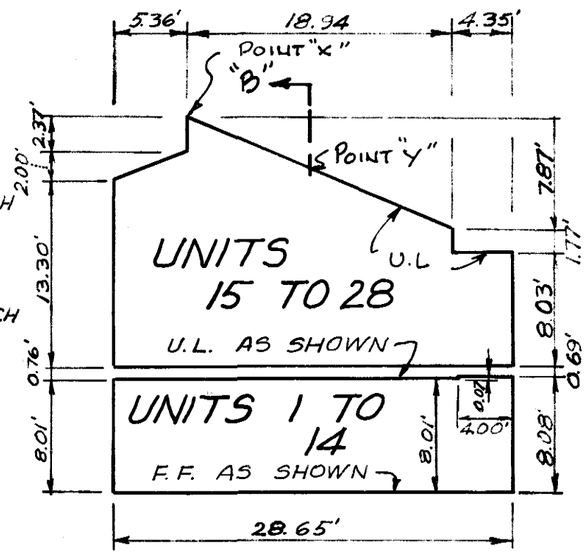

TYPICAL SECTION A-A

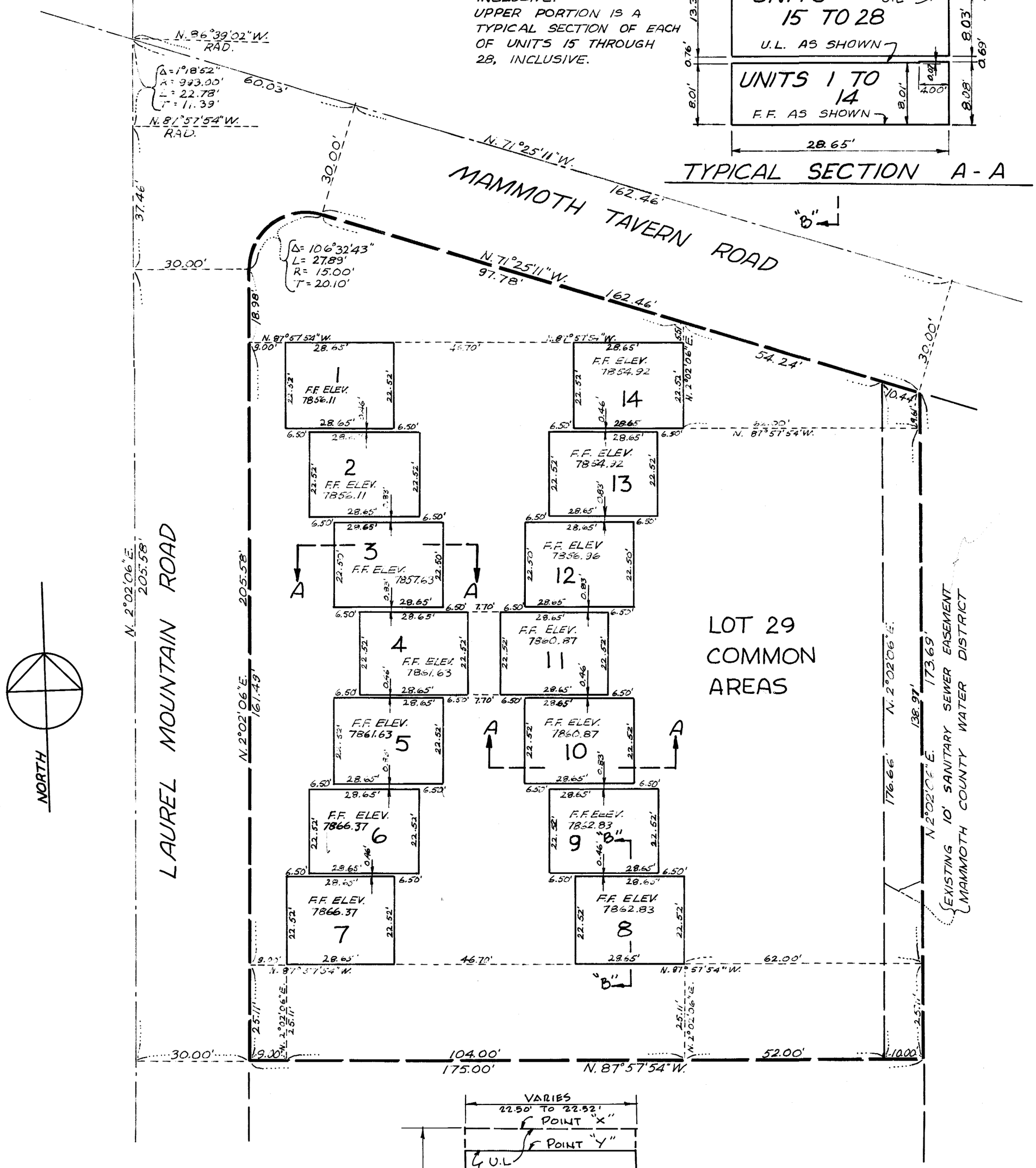

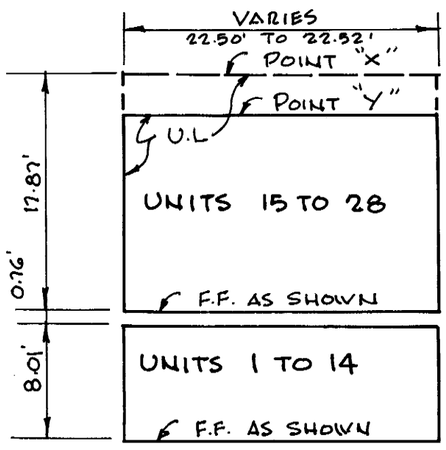

TYPICAL SECTION "B-B"

Vol 6 Pg 68-B