SCALE: 1" = 20'
ACREAGE: 0.800 ACRES
NO. LOTS: 29

SHEET 4 OF 4 SHEETS

KRYSTAL VILLA
UNIT NO. 3

IN THE UNINCORPORATED TERRITORY OF MONO COUNTY, CALIFORNIA

E. T. CONRAD, RCE 14794
JULY, 1969
FOR CONDOMINIUM PURPOSES

NOTE: REFER TO SHEETS 1 & 2 NOTES

LOWER PORTION IS A TYPICAL SECTION OF EACH OF UNITS 1 THROUGH 14 INCLUSIVE. UPPER PORTION IS A TYPICAL SECTION OF EACH OF UNITS 15 THROUGH 28 INCLUSIVE.

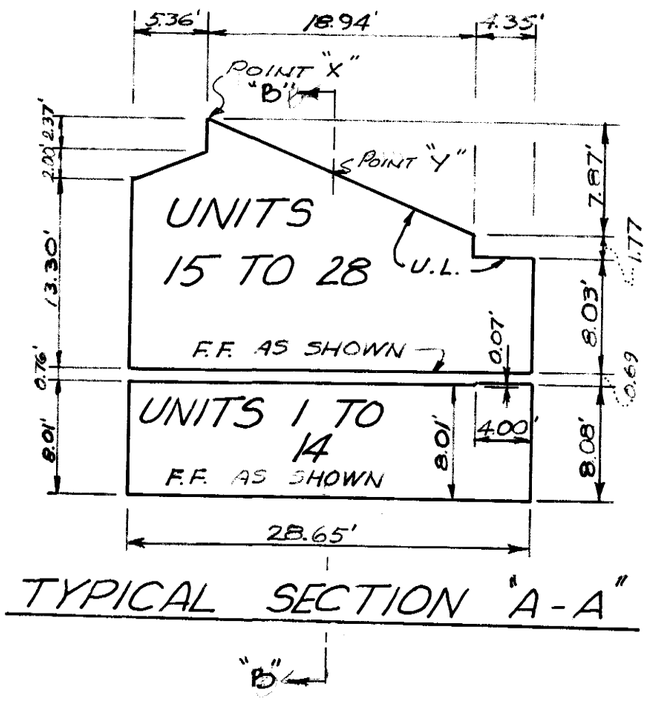

TYPICAL SECTION "A-A"

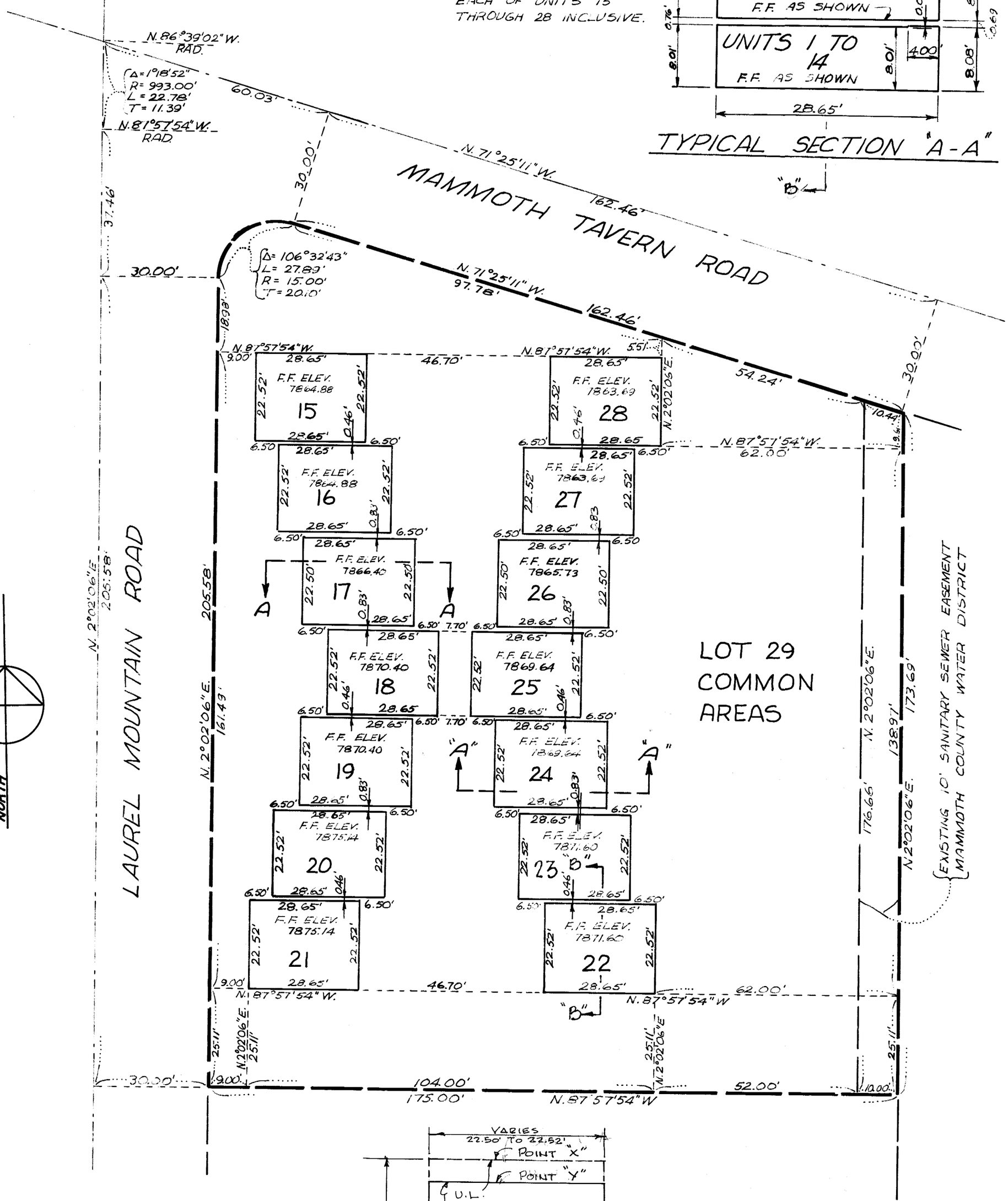

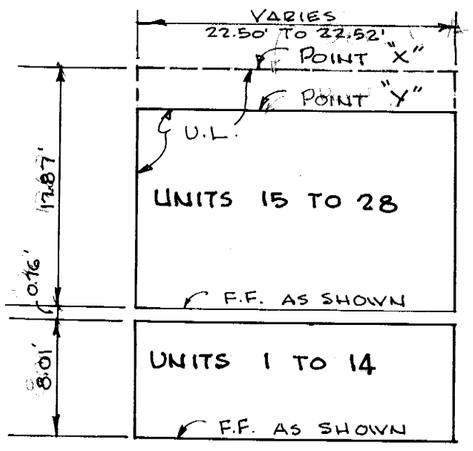

TYPICAL SECTION "B-B"

Vol 6 Pg 68-C