Book 7 PAGE 4

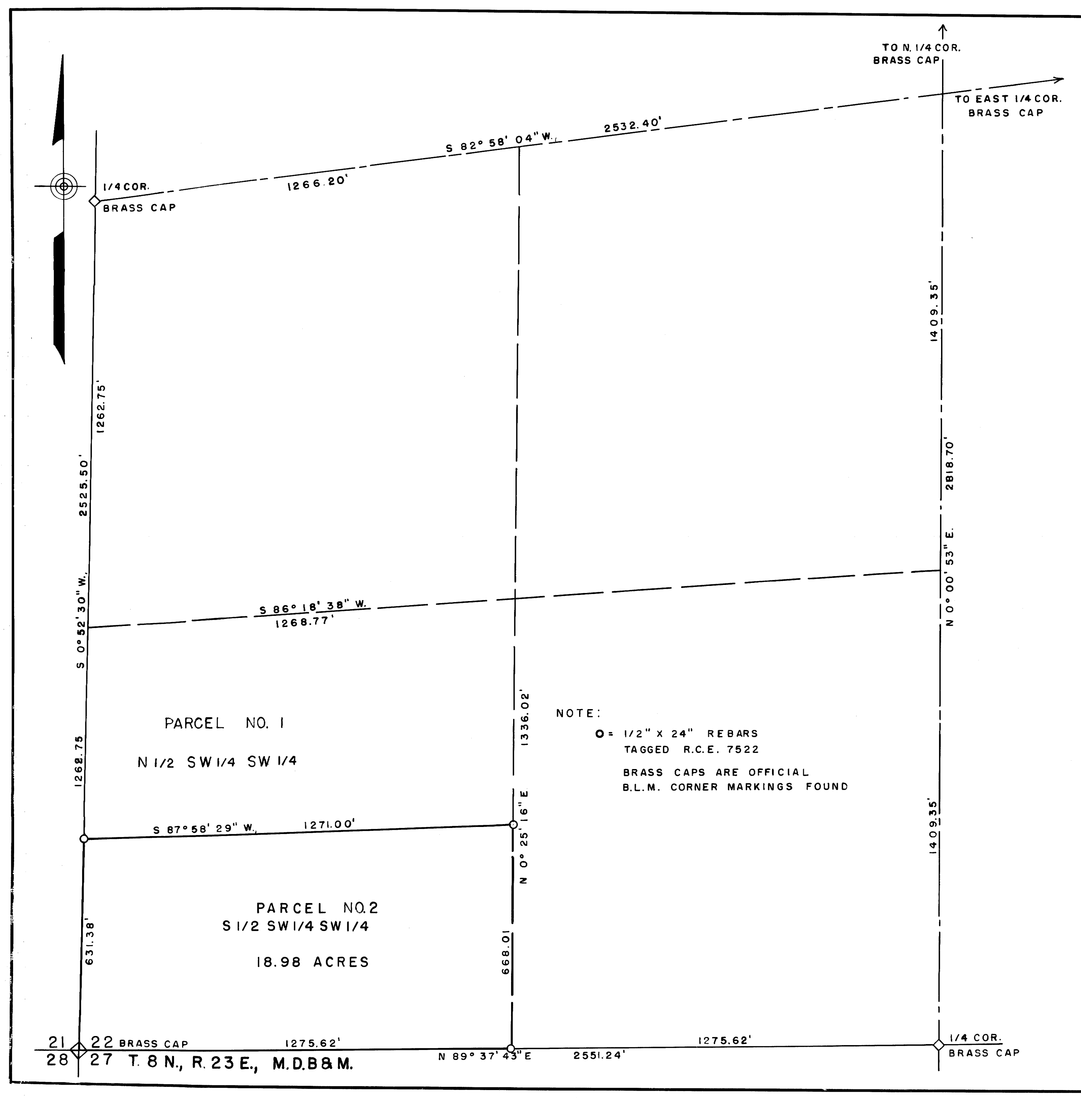

BASIS OF BEARING

THE BEARING OF N 0° 21' 10" E FOR THE NORTH - SOUTH ONE-QUARTER LINE OF SECTION 16, T. 8 N., R. 23 E., M.D.B&M. AS RECORDED ON PAGE 1 OF BOOK 75, MONO COUNTY RECORDS, IN THE DEED FOR THE LAND, IS THE BASIS OF BEARINGS FOR THIS SURVEY.

SURVEYOR'S CERTIFICATE

THIS MAP CORRECTLY REPRESENTS A SURVEY MADE BY ME IN CONFORMANCE WITH THE REQUIREMENTS OF THE LAND SURVEYOR'S ACT ON AUGUST 6, 1970, AT THE REQUEST OF GLENN A. DEVENPECK.

Walter G. Reid

WALTER G. REID R.C.E. 7522
VIRGINIA CITY, NEVADA

PLANNING COMMISSION'S CERTIFICATE

THIS IS TO CERTIFY THAT THIS PARCEL MAP IS IN ACCORD WITH THE APPROVED TENTATIVE MAP OF THE PARCELS.

J. G. Bell Chairman

MONO COUNTY PLANNING COMMISSION

COUNTY SURVEYOR'S CERTIFICATE

THIS MAP HAS BEEN EXAMINED THIS 29th DAY OF September, 1970, FOR CONFORMANCE WITH THE REQUIREMENTS OF SECTION 11575, OF THE SUBDIVISION MAP ACT.

#1314

Robert L. Cook P.E.

COUNTY SURVEYOR

RECORDER'S CERTIFICATE

FILED FOR RECORD THIS 5th. DAY OF October, 1970, AT 1:35 P.M., IN BOOK 7 OF MAPS ON PAGE 4, AT THE REQUEST OF Glenn A. Devenpeck.

Anna M. Hobb

COUNTY RECORDER

PARCEL MAP

MILE HI INVESTMENT CO. PARCEL

S 1/2 SW 1/4 SW 1/4 SEC. 22

T. 8 N., R. 23 E., M.D.B&M.

MONO COUNTY, CALIFORNIA

SCALE 1" = 200'

0 50 100 200 400 600 800 1000