SCALE : 1" = 20'
ACREAGE: 0.795 ACRES
NO. LOTS: 29

SHEET 3 OF 4 SHEETS

KRYSTAL VILLA
UNIT NO. 4

IN THE UNINCORPORATED TERRITORY OF MONO COUNTY, CALIFORNIA

E.T. CONRAD, RCE 14794
JANUARY, 1970
FOR CONDOMINIUM PURPOSES

NOTE: REFER TO SHEETS 1 & 2 NOTES.

LOWER PORTION IS A TYPICAL SECTION OF EACH OF UNITS 1 THROUGH 14, INCLUSIVE.

UPPER PORTION IS A TYPICAL SECTION OF EACH OF UNITS 15 THROUGH 28, INCLUSIVE.

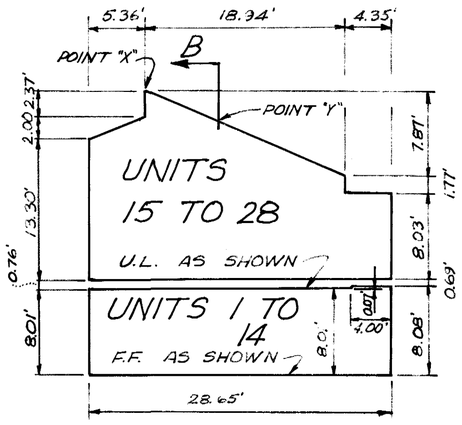

TYPICAL SECTION A-A
NO SCALE

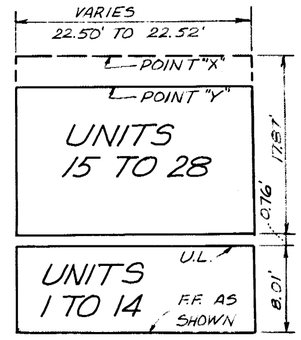

TYPICAL SECTION B-B
NO SCALE

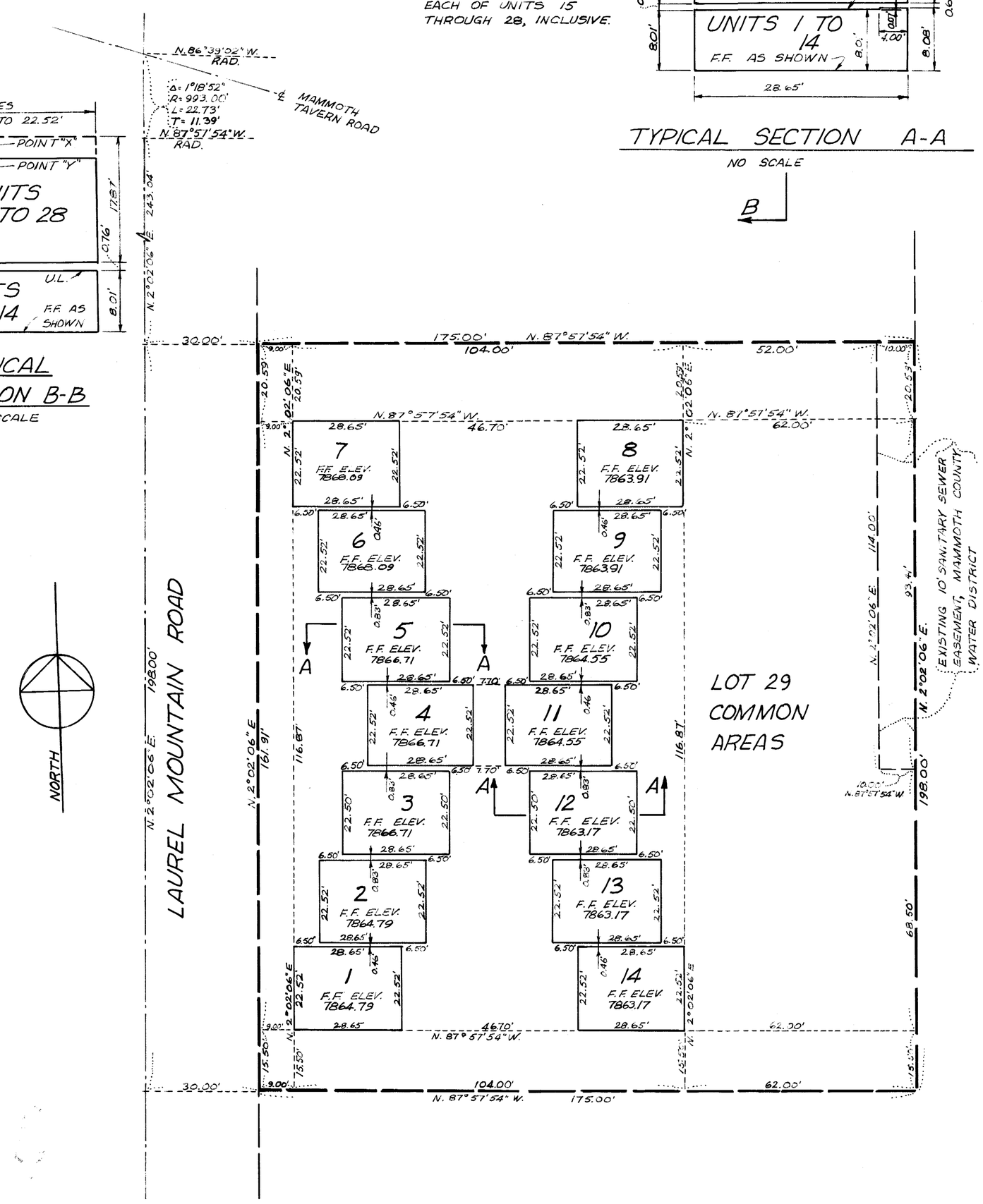

Vol. 7-Pg. 98