Vol 8, Pg. 14-D

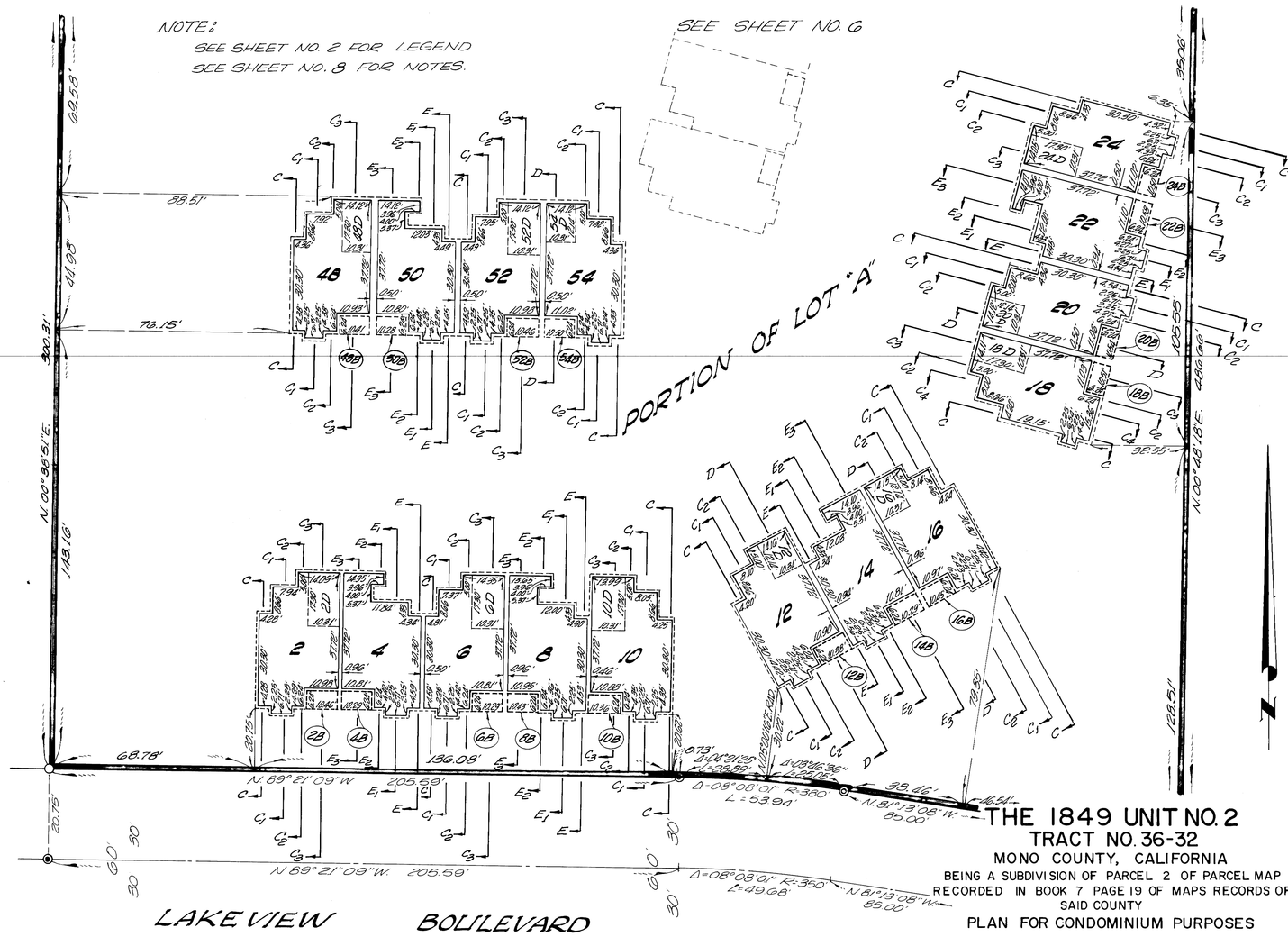

THE 1849 UNIT NO. 2

TRACT NO. 36-32

MONO COUNTY, CALIFORNIA

BEING A SUBDIVISION OF PARCEL 2 OF PARCEL MAP RECORDED IN BOOK 7 PAGE 19 OF MAPS RECORDS OF SAID COUNTY

PLAN FOR CONDOMINIUM PURPOSES