Vol. 8 Subdivision Maps page 4A

SHEET 2 OF 2 SHEETS

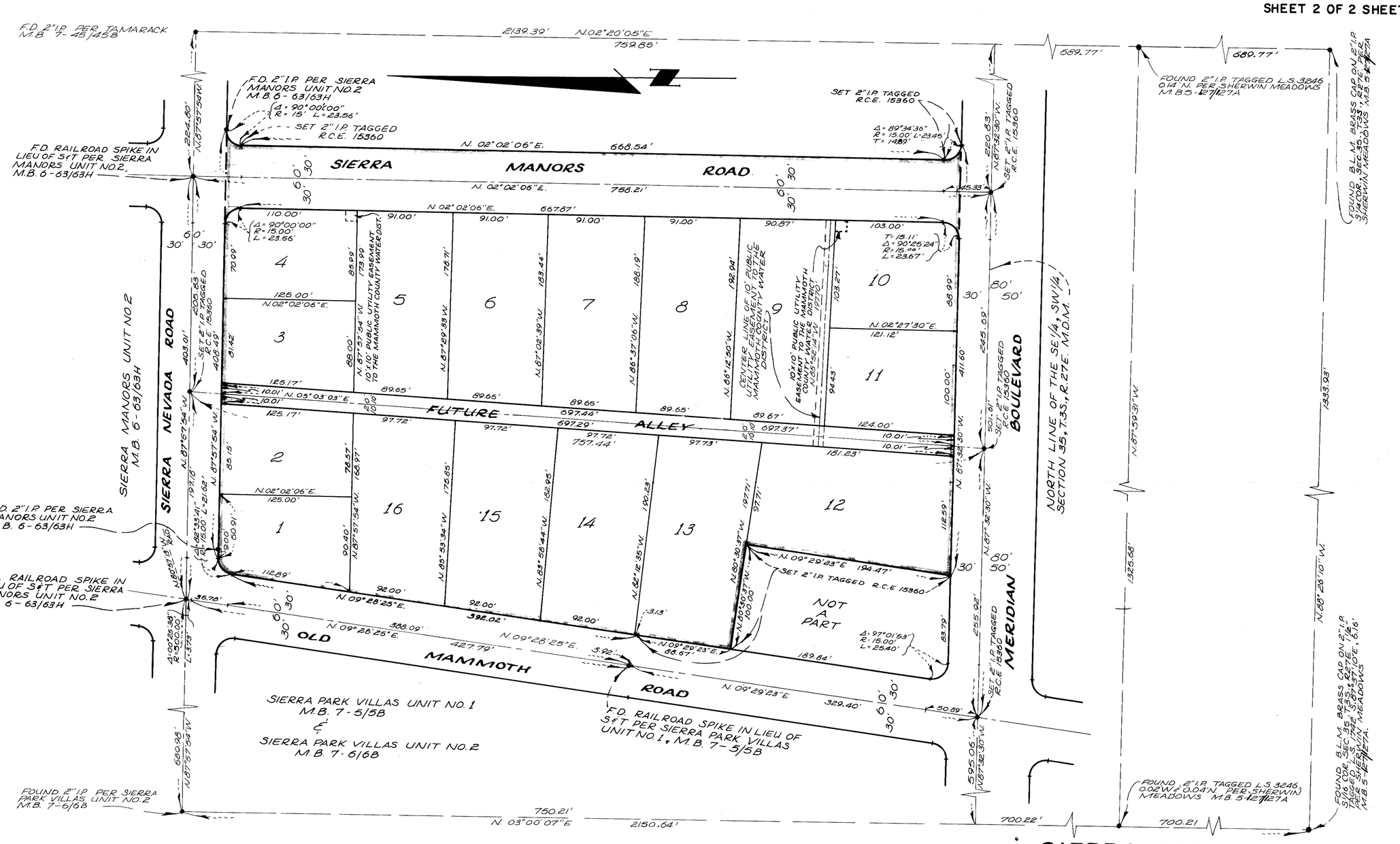

SIERRA PARK SOUTH
TRACT NO. 36-20
MONO COUNTY, CALIFORNIA

BEING A RESUBDIVISION OF PARCEL NO. 1 OF PARCEL MAP NO. 36-2, RECORDED IN VOLUME 7 PAGE 69 OF OFFICIAL RECORDS OF SAID COUNTY

SCALE: 1" = 60'

500-53 Rec. Map