SHEET 2 OF 19 SHEETS

SCALE: 1" = 40'

TRACT № 36-49
LA VISTA BLANC

IN UNINCORPORATED TERRITORY OF MONO COUNTY, CALIFORNIA

SEPTEMBER, 1972
1 LOT AND 80 CONDOMINIUM UNITS

WILLIAMSON & SCHMID
CIVIL ENGINEERS

GERALD F. OLDENBURG, L.S. 3246
3.942 ACRES

FOR CONDOMINIUM PURPOSES

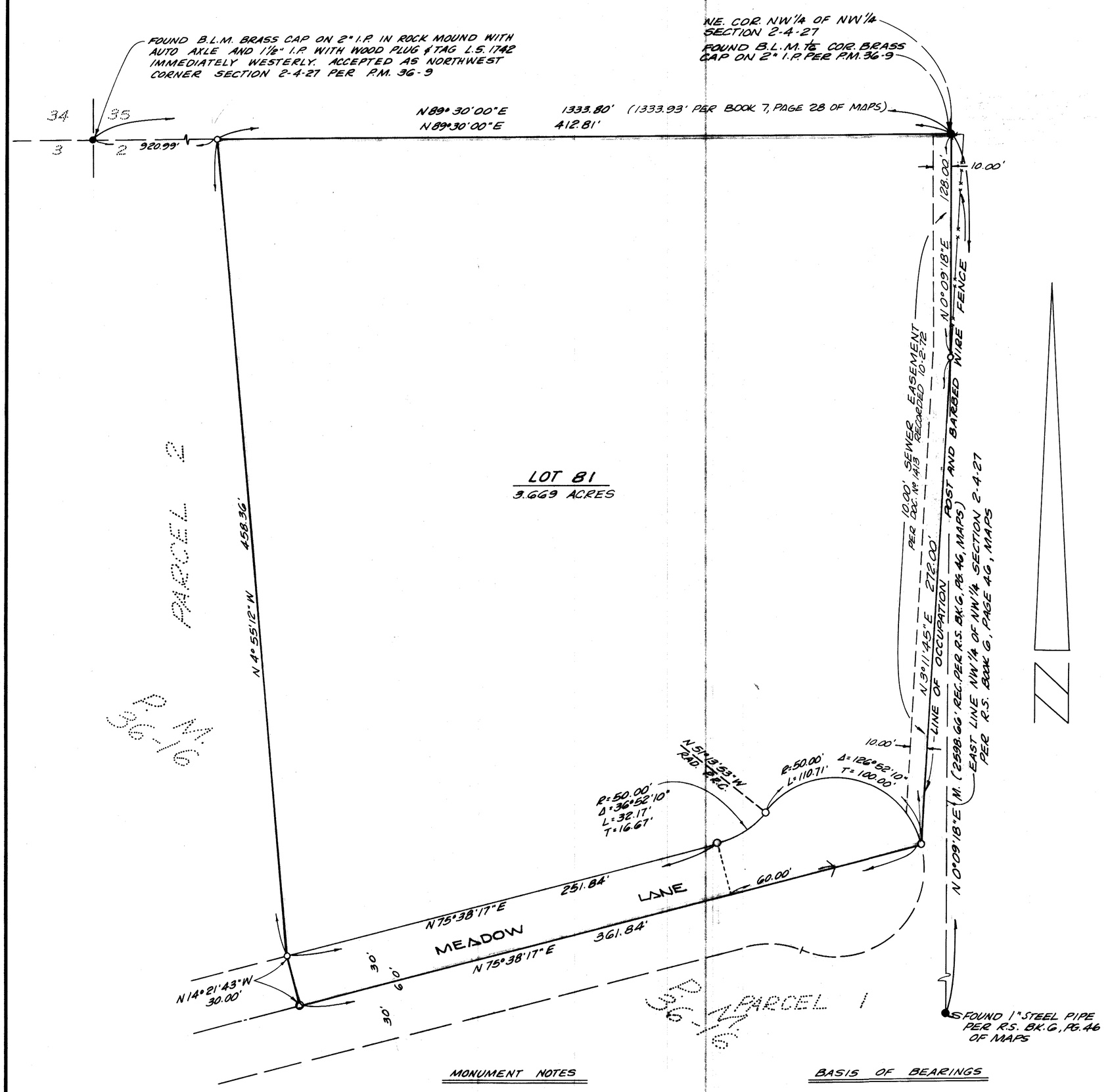

MONUMENT NOTES

- ○ INDICATES SET 2" I.P. TAGGED L.S. 3246
- ● INDICATES FOUND MONUMENTS AS NOTED.
- ◉ INDICATES SET 2" I.P. TAGGED L.S. 3246 IN HAND WELL.

BASIS OF BEARINGS

BEARINGS HEREON ARE BASED ON THE NORTHERLY LINE OF SECTION 2 BEING N89°30'00"E PER RECORD OF SURVEY RECORDED IN BOOK 6, PAGE 46 OF MAPS, RECORDS OF MONO COUNTY, CALIFORNIA.

Vol. 8, Pg. 35-A

72-367