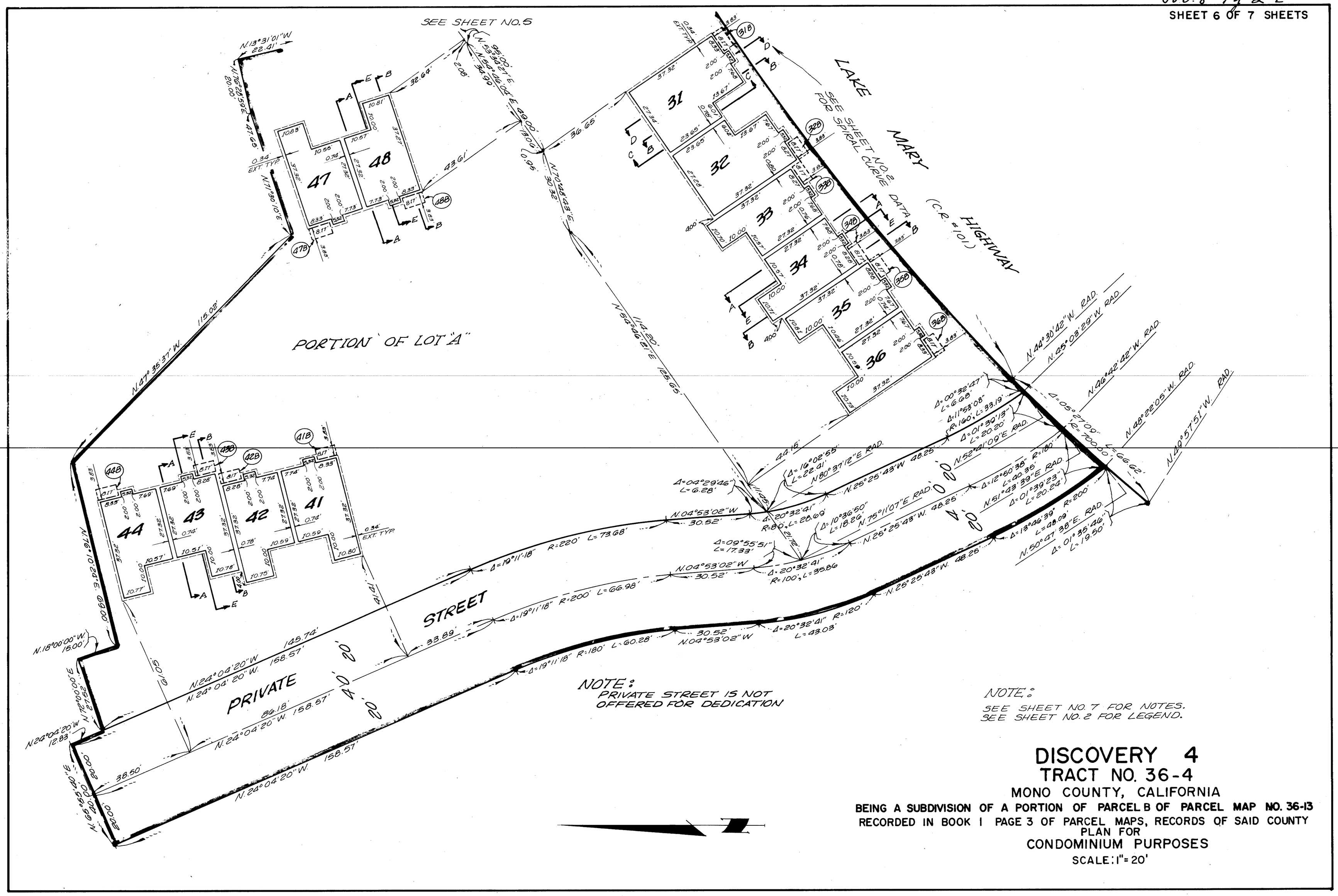

DISCOVERY 4

TRACT NO. 36-4

MONO COUNTY, CALIFORNIA

BEING A SUBDIVISION OF A PORTION OF PARCEL B OF PARCEL MAP NO. 36-13 RECORDED IN BOOK 1 PAGE 3 OF PARCEL MAPS, RECORDS OF SAID COUNTY

PLAN FOR

CONDOMINIUM PURPOSES

SCALE: 1" = 20'