SCALE: 1"=200'

SHEET 2 OF 2 SHEETS

PARCEL MAP Nº 37-46

IN THE UNINCORPORATED TERRITORY OF THE COUNTY OF MONO, STATE OF CALIFORNIA, BEING A DIVISION OF THE WEST HALF OF THE SOUTHWEST QUARTER OF SECTION 25 AND A PORTION OF THE EAST HALF OF THE SOUTHEAST QUARTER OF SECTION 26, TOWNSHIP 4 SOUTH, RANGE 29 EAST, M.D.M.

Note:
The subdivion of sections 25 and 26 shown on the record of survey filed in Book 2, Page 46 of maps does not appear to conform with standard surveying practices or the U.S. Department of Interior, Bureau of Land Management Manual of Surveying Instructions 1947. However, this line has been fixed as the property line between Parcel 1 shown hereon and the adjoining owners to the west by the agreements recorded in Book ____, Page ____ and Book ____, Page ____ of Official Records of Mono County.

The record bearing of N 87°44'07"E of the south line of SE 1/4 of Section 26, of Township 4 South, Range 29 East, M.D.M., as shown on the map thereof recorded in Book 1, Page 27 of Parcel Maps was used as the basis of bearings shown on this map.

● Indicates a found point as noted

○ Indicates a 2" I.P. & Tag set, unless otherwise noted.

Unless otherwise Noted record data shown on this map is from the record of survey filed in Book 2, Page 46 of maps.

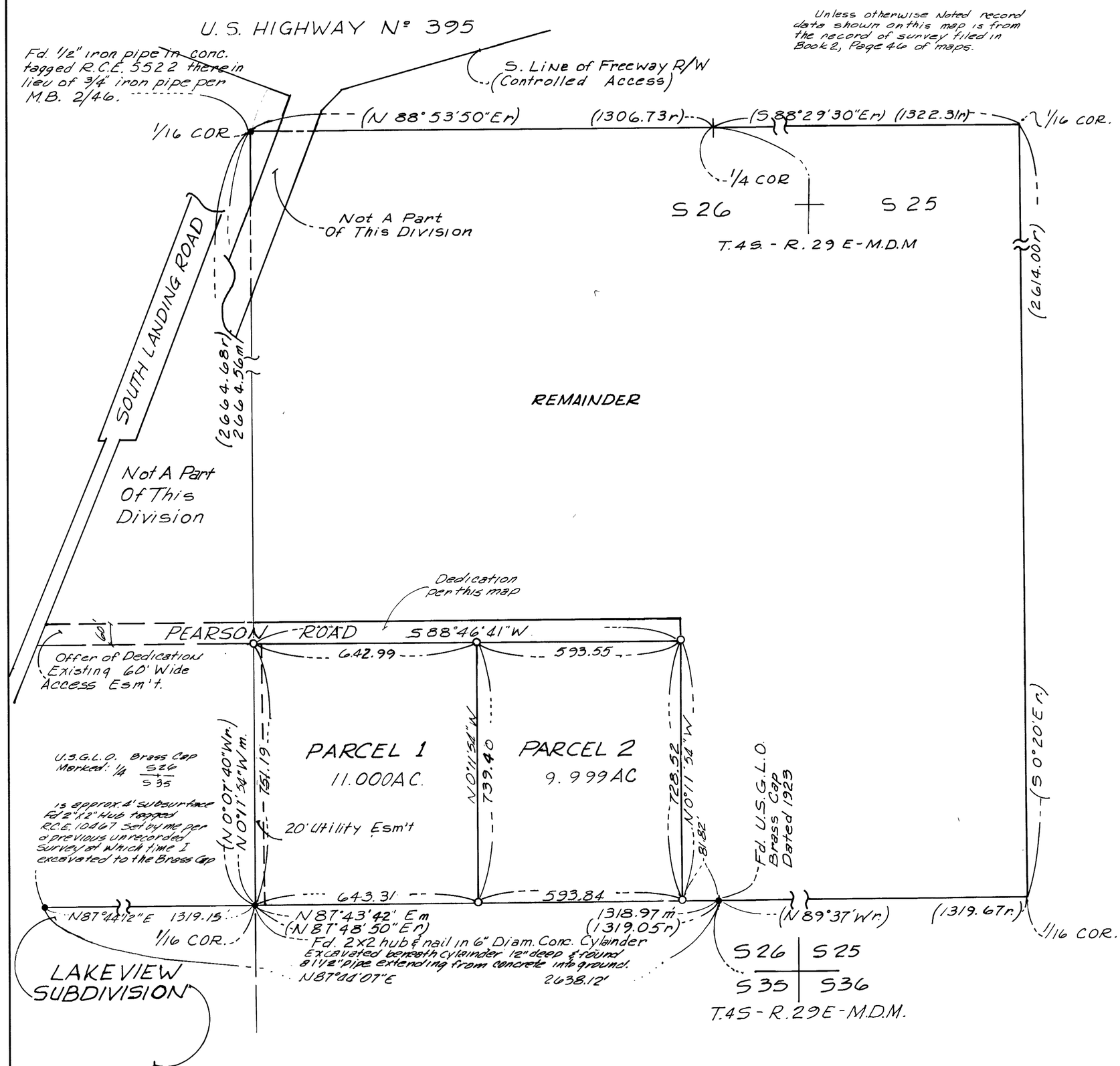

Fol. 1 P/M Page 108-A