SCALE: 1" = 30'

PARCEL MAP Nº 36-52

IN THE COUNTY OF MONO, STATE OF CALIFORNIA, BEING A DIVISION OF LOTS 14, 15 AND 16 OF BLOCK 2 OF MAMMOTH CAMP TRACT, AS SHOWN ON THE MAP THEREOF RECORDED IN BOOK 1, PAGE 1 OF MAPS, RECORDS OF SAID COUNTY, SAID LOTS BEING A PORTION OF THE NORTHWEST QUARTER OF SECTION 3, TOWNSHIP 4 SOUTH, RANGE 27 EAST, M.D.M.

SURVEY NOTES:

The centerlines of Hill Street, Owen Street and Old Mammoth Rd. per the Judgement recorded in Book 104, Pages 112 thru 114 were re-established in conformance to said Judgement by retracing the survey thereof as described in said Judgement and as shown on the map by William H. Jennings, RCE 16553, on file in the office of the County Surveyor.

Unless otherwise noted record data shown on this map is from the Judgement recorded in Book 104, Page 112 of Official Records.

The record bearing of S 88°11'06.6"E of the south line of Section 34, T. 3S., R. 27E, M.D.M., as shown on the map entitled "A FIELD SURVEY OF THE ℄ OF IMPROVEMENTS, MAMMOTH CAMP TR. 1 & 2" by William H. Jennings on filed in the office of the County Surveyor and dated 10-4-68 was used as the basis of bearings shown on this map.

NOTES:

- • Indicates a found point as noted.
- ∘ Indicates a 1" I.P. & tag set, unless otherwise noted.
- ◎ Indicates an S.&T. set to replace a missing S.&T. formerly set by William H. Jennings per the map entitled "A FIELD SURVEY OF THE ℄ OF IMPROVEMENTS, MAMMOTH CAMP TR. 1 & 2" dated 10-4-68, on filed in the office of the County Survey, which monuments were destroyed during construction of sanitary sewers by the Mammoth County Water District.

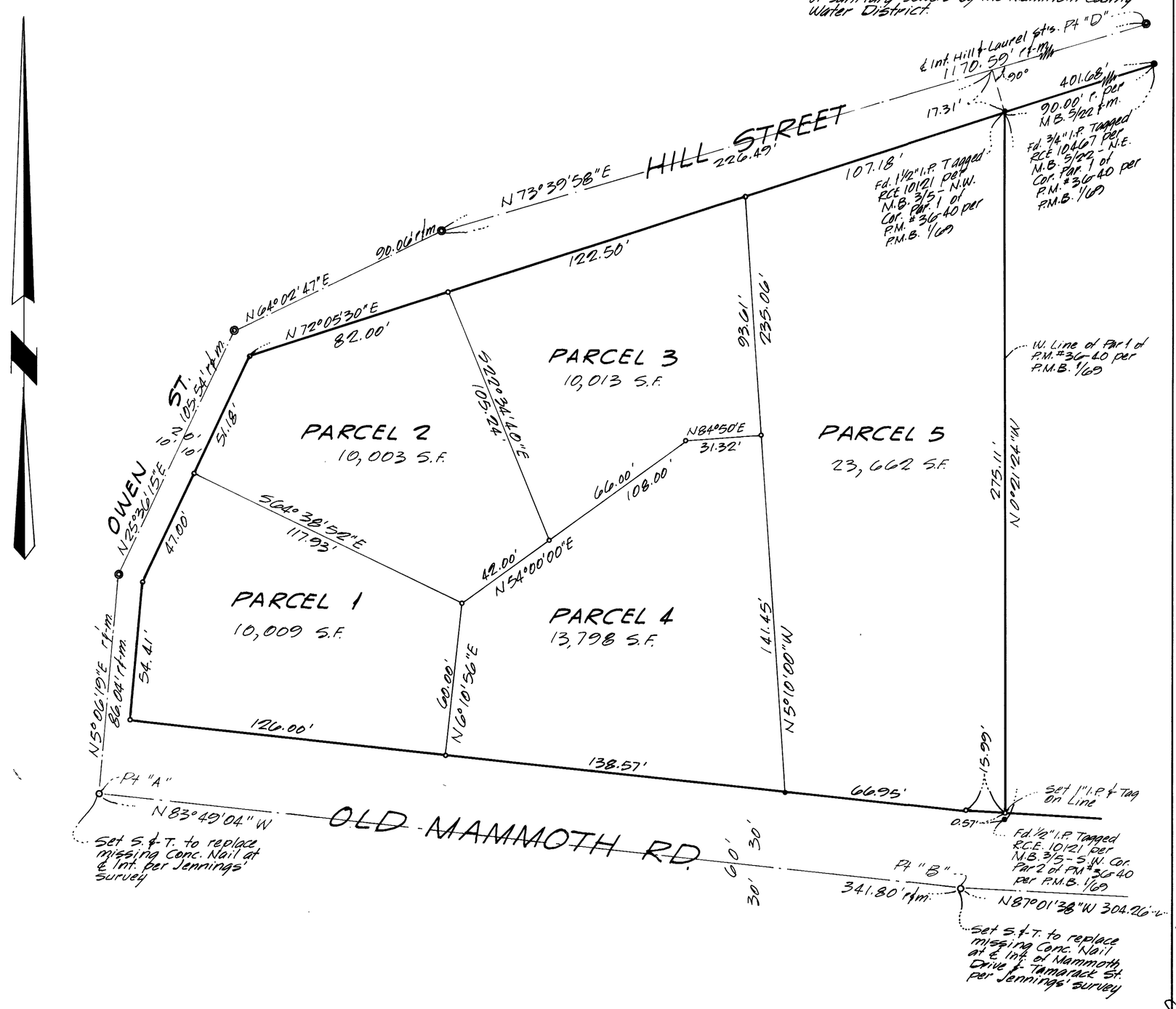

Vol. 1 P/M Pg. 111-A