SCALE: 1" = 200'

SHEET 2 OF 2 SHEETS

PARCEL MAP Nº 37-51

IN THE COUNTY OF MONO, STATE OF CALIFORNIA, BEING A DIVISION OF THE EAST HALF OF SECTION 11. AND THE EAST HALF OF THE WEST HALF OF SECTION 11, TOWNSHIP 3 SOUTH, RANGE 32 EAST, M.D.M.

Record distances are per the original Government survey dated 1856

The record bearing of S89°57'18"E of the north line of the northeast quarter of Section 14, T.3S., R.32E., M.D.M., as shown on Parcel Map N/P 37-28 recorded in Book 1, Page 56 of Parcel Maps was used as the basis of bearings shown on this map.

• Indicates a found point as noted.

○ Indicates a 1" I.P. + Tag Set

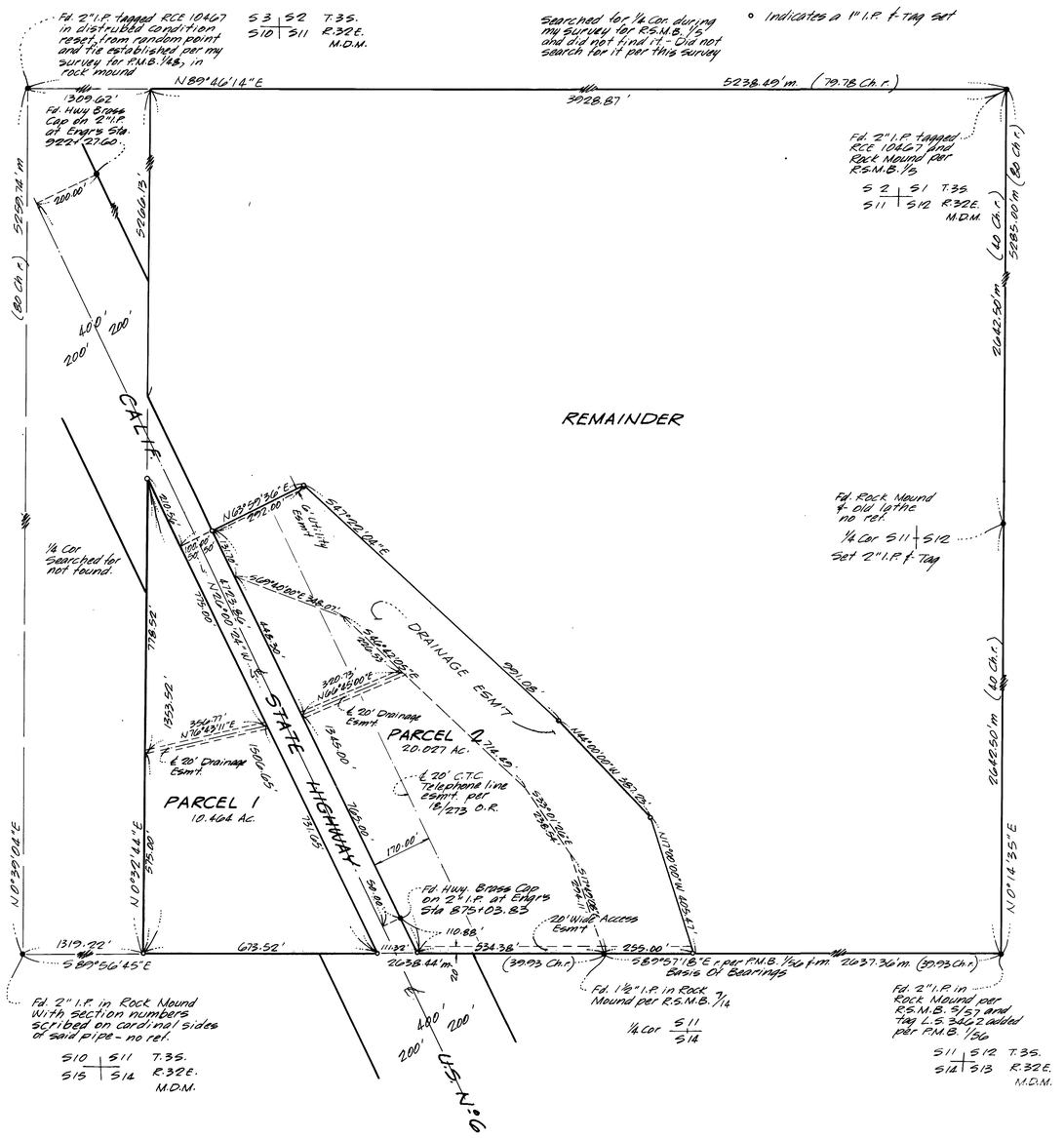

Vol. 1 P/m Pg. 115-A