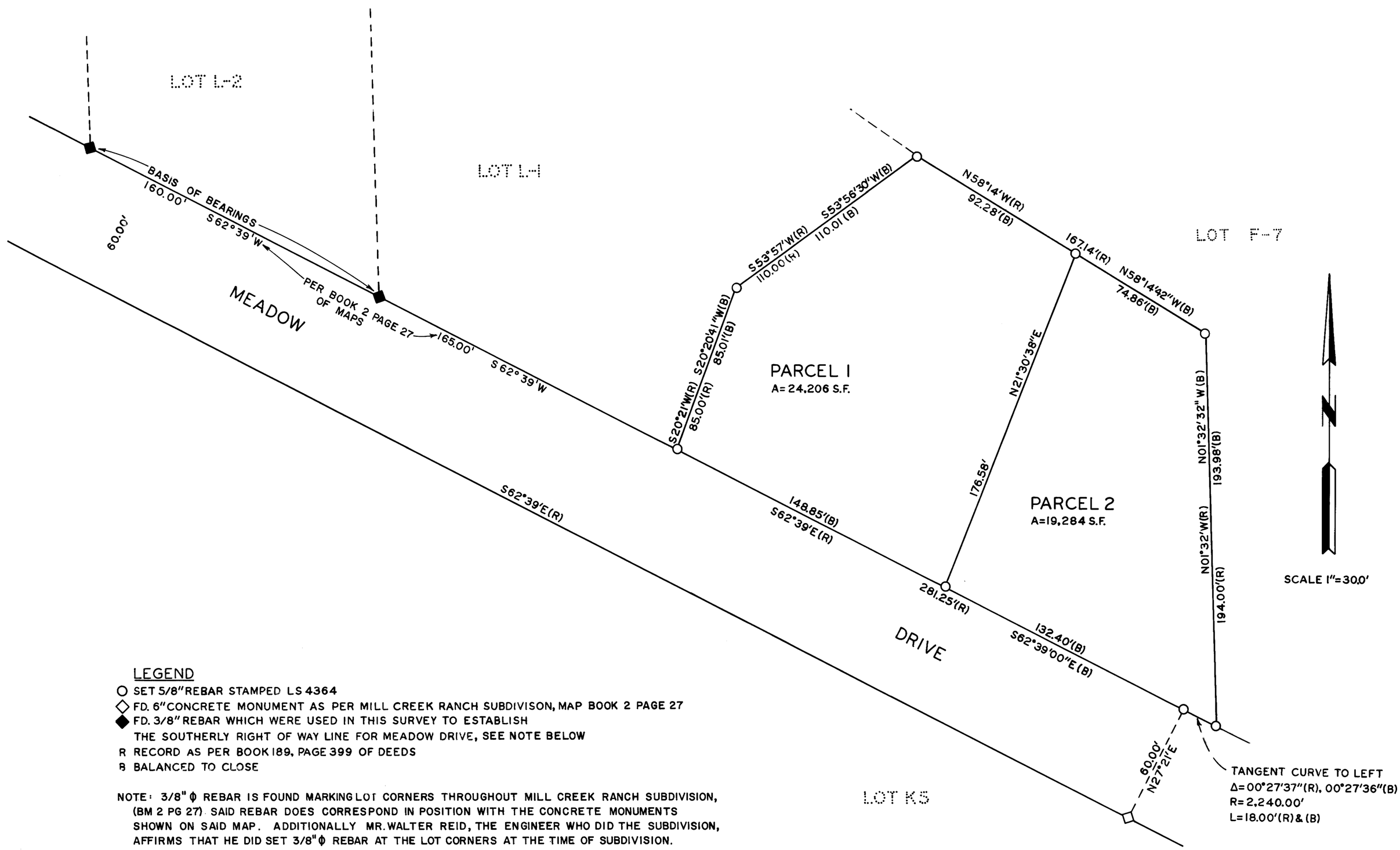

LEGEND

- ○ SET 5/8" REBAR STAMPED LS 4364
- ◇ FD. 6" CONCRETE MONUMENT AS PER MILL CREEK RANCH SUBDIVISON, MAP BOOK 2 PAGE 27
- ◆ FD. 3/8" REBAR WHICH WERE USED IN THIS SURVEY TO ESTABLISH THE SOUTHERLY RIGHT OF WAY LINE FOR MEADOW DRIVE, SEE NOTE BELOW
- R RECORD AS PER BOOK 189, PAGE 399 OF DEEDS
- B BALANCED TO CLOSE

NOTE: 3/8" ϕ REBAR IS FOUND MARKING LOT CORNERS THROUGHOUT MILL CREEK RANCH SUBDIVISION, (BM 2 PG 27). SAID REBAR DOES CORRESPOND IN POSITION WITH THE CONCRETE MONUMENTS SHOWN ON SAID MAP. ADDITIONALLY MR. WALTER REID, THE ENGINEER WHO DID THE SUBDIVISION, AFFIRMS THAT HE DID SET 3/8" ϕ REBAR AT THE LOT CORNERS AT THE TIME OF SUBDIVISION.

PM 31 - 37