SCALE: 1" = 30'

SHEET 2 OF 2 SHEETS

PARCEL MAP Nº 3660

IN THE COUNTY OF MONO, STATE OF CALIFORNIA, BEING A DIVISION OF A PORTION OF THE SOUTHEAST QUARTER OF THE SOUTHEAST QUARTER OF SECTION 33, TOWNSHIP 3 SOUTH, RANGE 27 EAST, M.D.M. & BEING A DIVISION OF A PORTION OF PARCEL "B" OF PARCEL MAP Nº 36-13 RECORDED IN BOOK 1, PAGE 3 OF PARCEL MAPS, RECORDS OF SAID COUNTY.

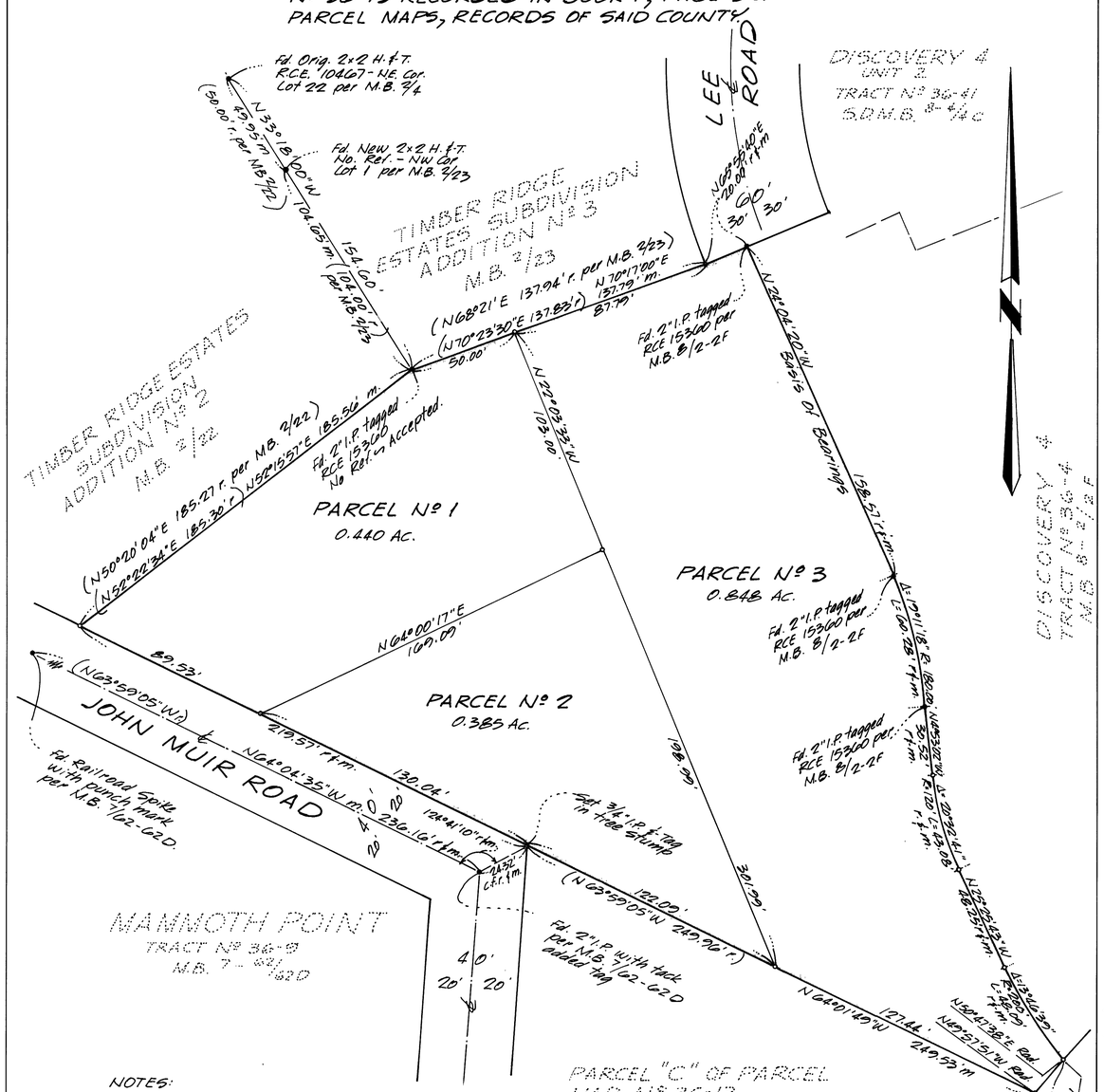

NOTES:

- • Indicates a found point as noted
- ○ Indicates a 1" I.P. & tag set, unless otherwise noted.

The record bearing of N 24°04'20" W of a portion of the west line of Tract Nº 36-4 recorded in Book 8, Pages 2 thru 2F of Maps was used as the basis of bearings shown on this map.

Record data shown on this map is from the map of Tract Nº 36-4 recorded in Book 8, Pages 2 thru 2F of Maps, unless otherwise noted.

VOL 1 P/M PAGE 126-A