SCALE 1"=50'

SHEET 1 OF 1 SHEET

PARCEL MAP NO. 32-3

IN THE COUNTY OF MONO
STATE OF CALIFORNIA

A DIVISION OF PARCEL II AS SHOWN ON RECORD OF SURVEY NO. 32-1 RECORDED IN BOOK 1 PAGE 4, OF RECORDS OF SURVEYS, IN THE BRIDGEPORT AREA, COUNTY OF MONO, STATE OF CALIFORNIA, BEING A PORTION OF SECTION 28, T. 5 N., R. 25E., M.D.B.&M.

ENGINEERS CERTIFICATE:

This Map was prepared under my direction and was compiled from record data in conformance with the requirements of the Subdivision Map Act at the request of Mr. & Mrs. M.A. Bryant in July 1971. I hereby certify that it conforms to the approved Tentative Map and the conditions of approval thereof; that all provisions of applicable State Laws and Local Ordinances have been complied with.

William H. Jennings
William H. Jennings R.C.E. 16553

BASIS OF BEARING:

The bearing S.89°43'33"E. of the Centerline of Emigrant Street as shown on Record of Survey, Recorded in Book 1, Page 4 of Records of Surveys, County of Mono, was taken as the basis of bearing shown on this Map.

⊙ *Found 1/2" Rebar tagged R.C.E. 7522 per R.S. No. 32-1 Recorded in Book 1 Page 4 of Records of Surveys.*

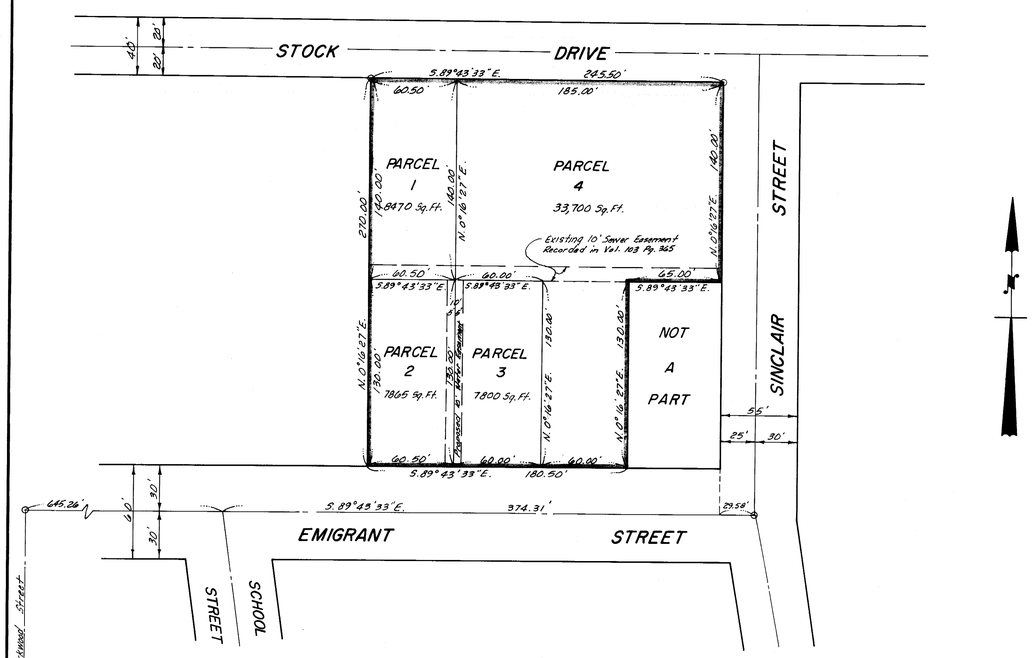

COUNTY SURVEYOR'S CERTIFICATE:

This Map has been examined this 14th day of July, 1972, for conformance with the requirements of Section 11575 of the Subdivision Map Act.

Richard L. Ford, P.E.
County Surveyor

No. 152

RECORDER'S CERTIFICATE:

Filed for record this 14th day of July, 1972, at 10:30 in book 1 of Parcel Maps at pages 16 at the request of M. A. Bryant

Ann M. Webb
County Recorder

PLANNING COMMISSION CERTIFICATE:

This Map has been examined this 9th day of May, 1972, for conformance with the requirements of Mono County Ordinance No. 367 and the conditionally approved Tentative Parcel Map

Robert W. Sandy
Director, County Planning Commission

Vol. 1 P/M Pg. 16