SCALE: 1" = 50'

PARCEL MAP Nº 37-5

IN THE UNINCORPORATED TERRITORY OF THE COUNTY OF MONO, STATE OF CALIFORNIA, BEING A DIVISION OF LOTS 9 AND 10 OF THE MILLER'S HILTON CREEK TRACT SUB-DIVISION, AS SHOWN OF THE MAP THEREOF RECORDED IN BOOK 2, PAGE 2 OF MAPS, RECORDS OF MONO COUNTY.

ONE SHEET ONLY
No. 3110
Filed for record this 10th day of January, 1972, at 3:38 P.M. in Book 1, of Parcel Maps at Page 2 at the request of Gordon C. Holmes.

Ann M. Walsh
County Recorder.

This map was prepared by me or under my direction and is based upon a field survey in conformance with the requirements of the "Subdivision Map Act" at the request of Mr. Ned Jones, on December 16, 1971. I hereby certify that it conforms with the approved tentative map and the conditions of approval thereof; that all provisions of applicable state law and local ordinance have been complied with.

Gordon C. Holmes
Gordon C. Holmes, R.C.E. 10667

~~I hereby certify that this land division map was approved by the Mono County Planning Commission on the _____ day of _____, 197_ and that the tentative map requirement was waived.~~

~~Planning Commission Chairman~~

Note:
This division does not constitute a land division pursuant to Section 4(d)8 of Ordinance No. 367.

Richard L. Cook P.E.
County Surveyor

This map has been examined this 5th day of January, 1972, for conformance with the requirements of Section 11575 of the "Subdivision Map Act".

Richard L. Cook P.E.
County Surveyor.

The record bearing of S 45°06'33"W of the northwesterly line of Hilton Creek Drive, as measured between the points indicated, was used as the basis of bearings shown on this map.

• Indicates a found point as noted.
○ Indicates a 1" I.P. & Tag set.

Record data shown hereon is from the map of Miller's Hilton Creek Tract subdivision per M.B. 2-2.

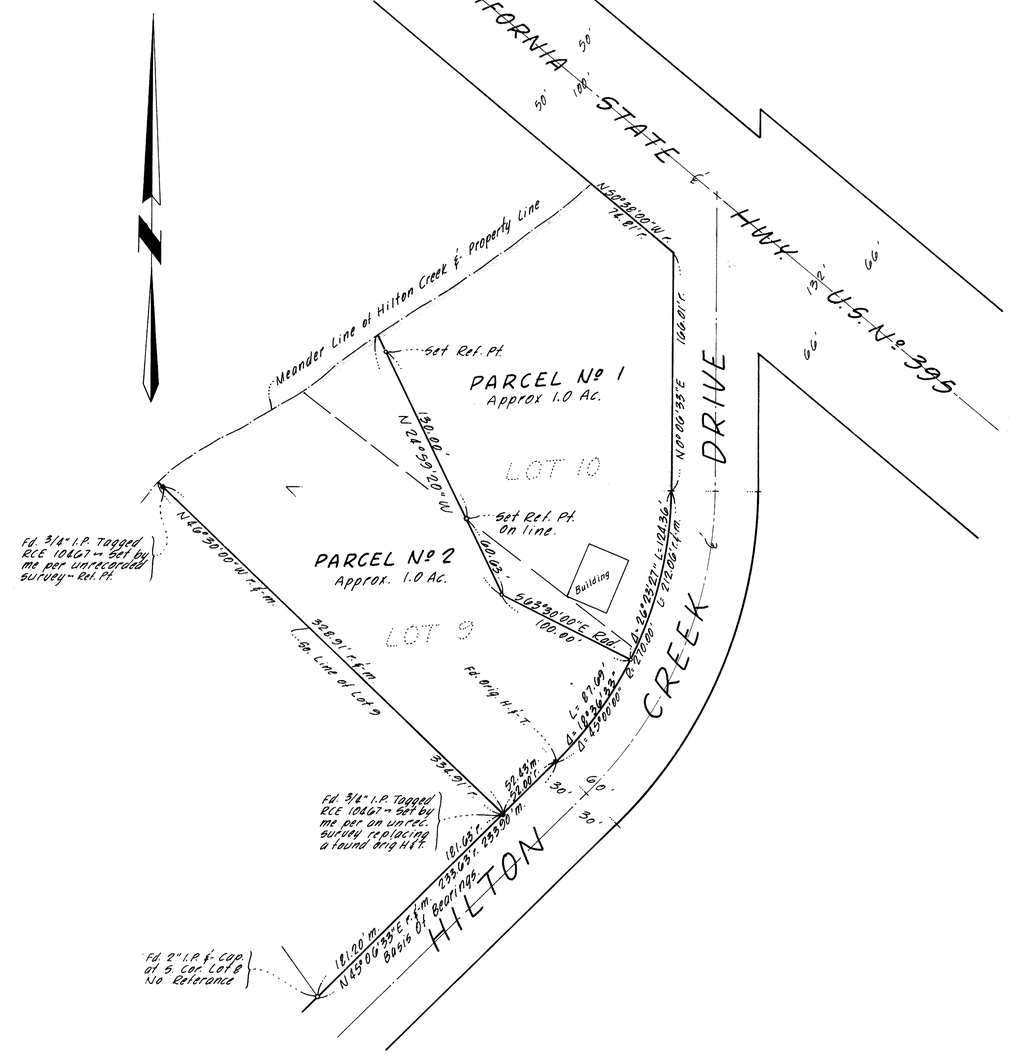

Vol 1 of P/M page 2