SCALE: 1" = 200'

PARCEL MAP No. 37-14

IN THE UNINCORPORATED TERRITORY OF THE COUNTY OF MONO, STATE OF CALIFORNIA, BEING A DIVISION OF A PORTION OF THE WEST HALF OF THE NORTHEAST QUARTER OF SECTION 35, TOWNSHIP 4 SOUTH, RANGE 29 EAST, M.D.M.

ONE SHEET ONLY
No. 3605
Filed for record this 28th day of February, 1973, at 10:15 A.M. in Book 1 of Parcel Maps at Page 27 at the request of Gordon C. Holmes & Joe Spanner

Anne M. Webb
County Recorder

This map was prepared by me or under my direction and is based upon a field survey in conformance with the requirements of the Subdivision Map Act at the request of Mr. Joe Spanner in September, 1972. I hereby certify that all provisions of applicable state law and local ordinances have been complied with.

Gordon C. Holmes
Gordon C. Holmes, R.C.E. 10467

I hereby certify that this land division map was approved by the Mono County Planning Commission on the 13th day of February, 1973.

J. E. Bell
Planning Commission Chairman

This map has been examined this 28th day of February, 1973, for conformance with the requirements of Section 11575 of the Subdivision Map Act.

Richard L. Pool, P.E.
County Surveyor

The record bearing of N 87°40'58"E of the north line of Lakeview Subdivision as shown on the map thereof recorded in Book 6, Pages 34, 34A and 34B of Maps was used as the basis of bearings shown on this map.

- Indicates a found point as noted
- Indicates a 1" I.P. & Tag set, unless otherwise noted.

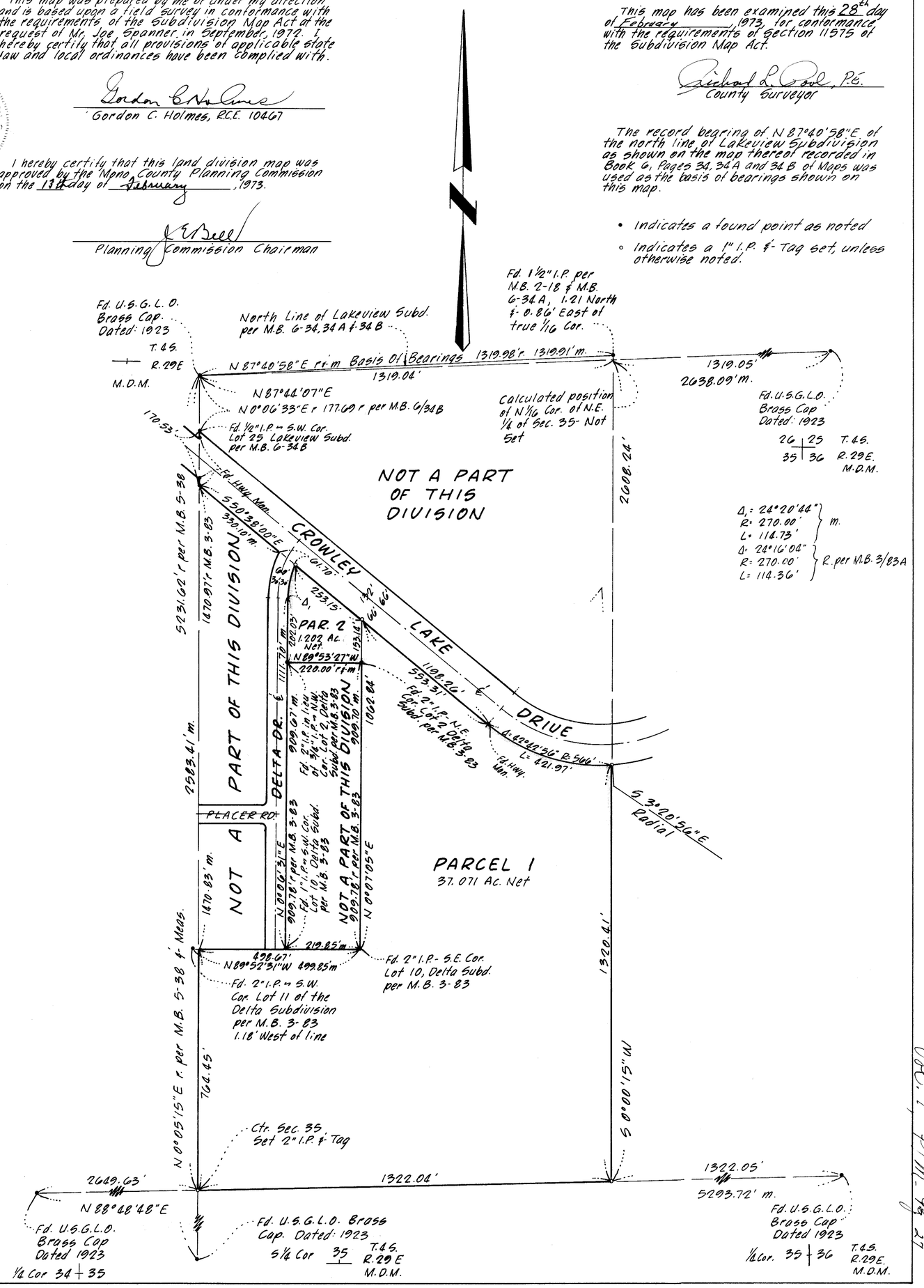

Vol. 1, P/M. Pg 27