SCALE: 1" = 200'

PARCEL MAP Nº 37-12

IN THE UNINCORPORATED TERRITORY OF THE COUNTY OF MONO, STATE OF CALIFORNIA, BEING A DIVISION OF A PORTION OF THE EAST HALF OF THE SOUTHWEST QUARTER OF SECTION 21, T. 4 S., R. 29 E., M.D.M.

ONE SHEET ONLY

No. 4141 Filed for record this 10th day of April, 1973, at 1:30 P.M. in Book 1 of Parcel Maps at Page 30 at the request of Gordon C. Holmes.

Anne M. Krebs
County Recorder

This map was prepared by me or under my direction and is based upon a field survey in conformance with the requirements of the Subdivision Map Act at the request of Edgar P. Stark in July, 1972. I hereby certify that it conforms with the approved tentative map and the conditions of approval thereof; that all provisions of applicable state law and local ordinances have been complied with.

Gordon C. Holmes R.C.E. 10467

I hereby certify that this land division map was approved by the Mono County Planning Commission on the 23rd day of January, 1973.

Planning Commission Chairman.

This map has been examined this 10th day of April, 1973, for conformance with the requirements of Section 11515 of the Subdivision Map Act.

County Surveyor

The record bearing of S55°31'00"E of the southwestly line of Crowley Lake Drive (Formerly U.S. Highway Nº 395) per Book 7, Page 23 of Maps was used as the basis of bearings shown on this map.

- Indicates a found point as noted.
- Indicates a 1" I.P. & Tag set, unless otherwise noted. Monuments shown set on parcel corners will be set prior to June 1, 1973, Centerline monumentation shown on Gregory Lane shall be 1" I.P.'s set in "Rich" monument wells upon completion of paving operations.

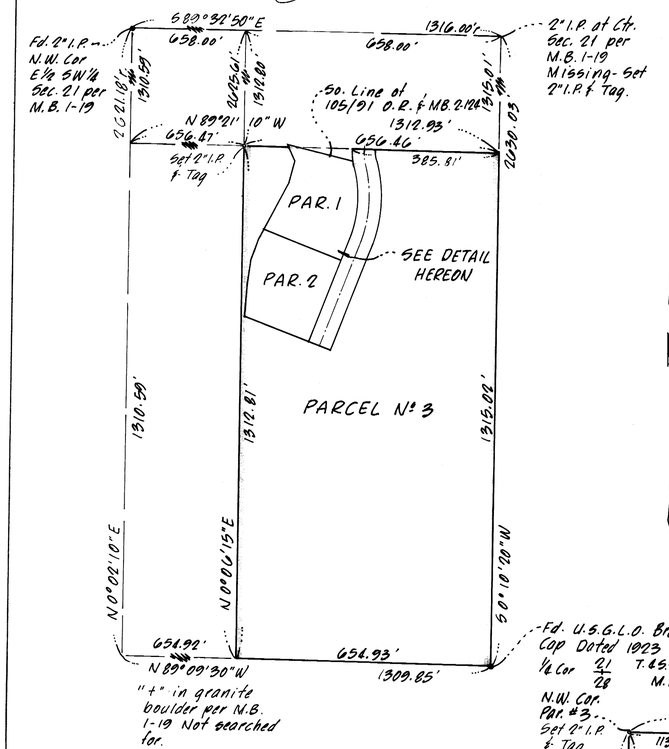

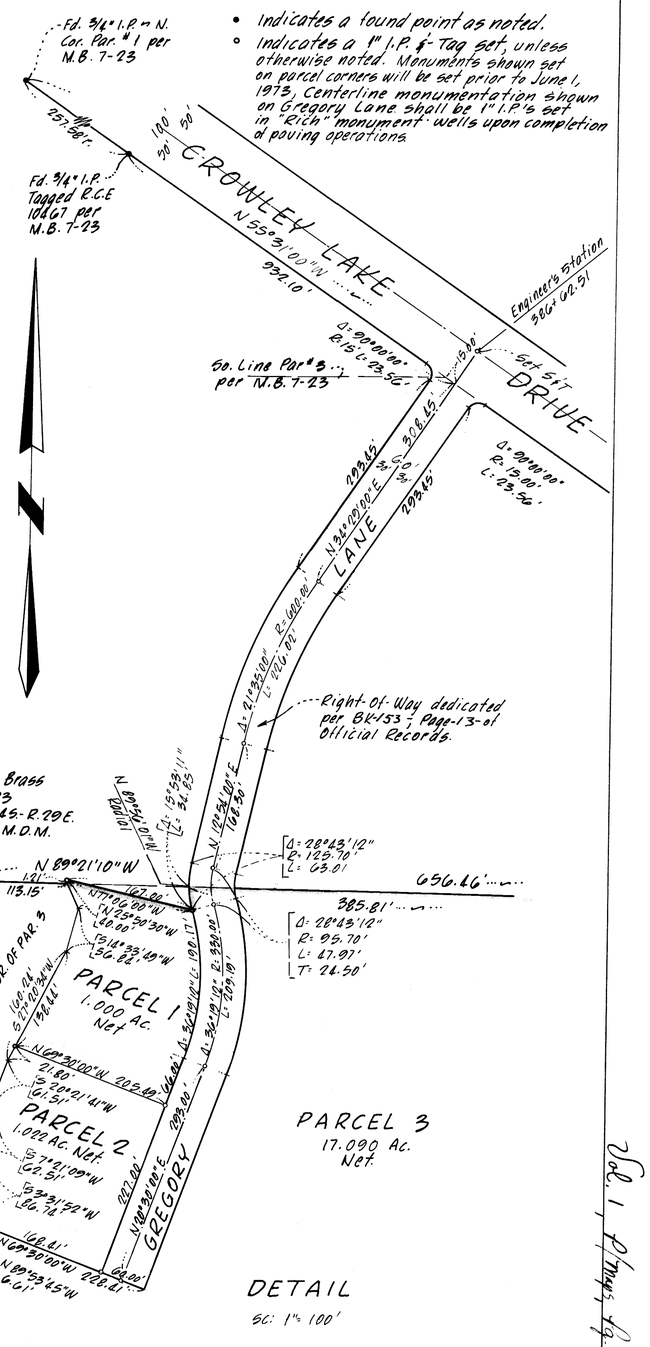

Vol. 1, P/Maps, Pg. 30