SCALE: 1" = 500'

PARCEL MAP Nº 34-1

IN THE UNINCORPORATED TERRITORY OF THE COUNTY OF MONO, STATE OF CALIFORNIA, BEING A DIVISION OF THAT PORTION OF THE NORTHWEST QUARTER OF SECTION 14 AND THE NORTHEAST QUARTER OF SECTION 15, T. 2 S., R. 26 E., M.D.M., DESCRIBED IN THE DEED TO JOHN J. McCARTHY, JR. ET AL RECORDED IN VOL. 123, PAGE 160 OF OFFICIAL RECORDS OF MONO COUNTY

ONE SHEET ONLY
No. 3596
Filed for record this 9th day of February, 1972 at 9:30 A.M. in Book 1 of Parcel Maps at Page 4 at the request of Gordon C. Holmes.

[signature]
County Recorder

This map was prepared by me or under my direction and is based upon a field survey in conformance with the requirements of the "Subdivision Map Act" at the request of John J. McCarthy, Jr. in October & November, 1971. I hereby certify that it conforms with the approved tentative map and the conditions of approval thereof; that all provisions of applicable state law and local ordinances have been complied with.

[signature]
Gordon C. Holmes RCE 10467

I hereby certify that this land division map was approved by the Mono County Planning Commission on the 8th day of February, 1972

[signature]
Planning Commission Vice Chairman

This map has been examined this 9th day of February, 1972, for conformance with the requirements of Section 11575 of the "Subdivision Map Act."

[signature] P.E.
County Surveyor

The U.S.B.L.M. bearing of N 2°15'00"W of the west line of Section 14, T. 2 S., R. 26 E., M.D.M., was used as the basis of bearings shown on this map.

• Indicates a found point as noted
∘ Indicates a 2" I.P. & Tag set.

This survey is based upon control established using a Hewlett Packard Nº 3800 Distance Meter and a Wild T-2 Theodolite.

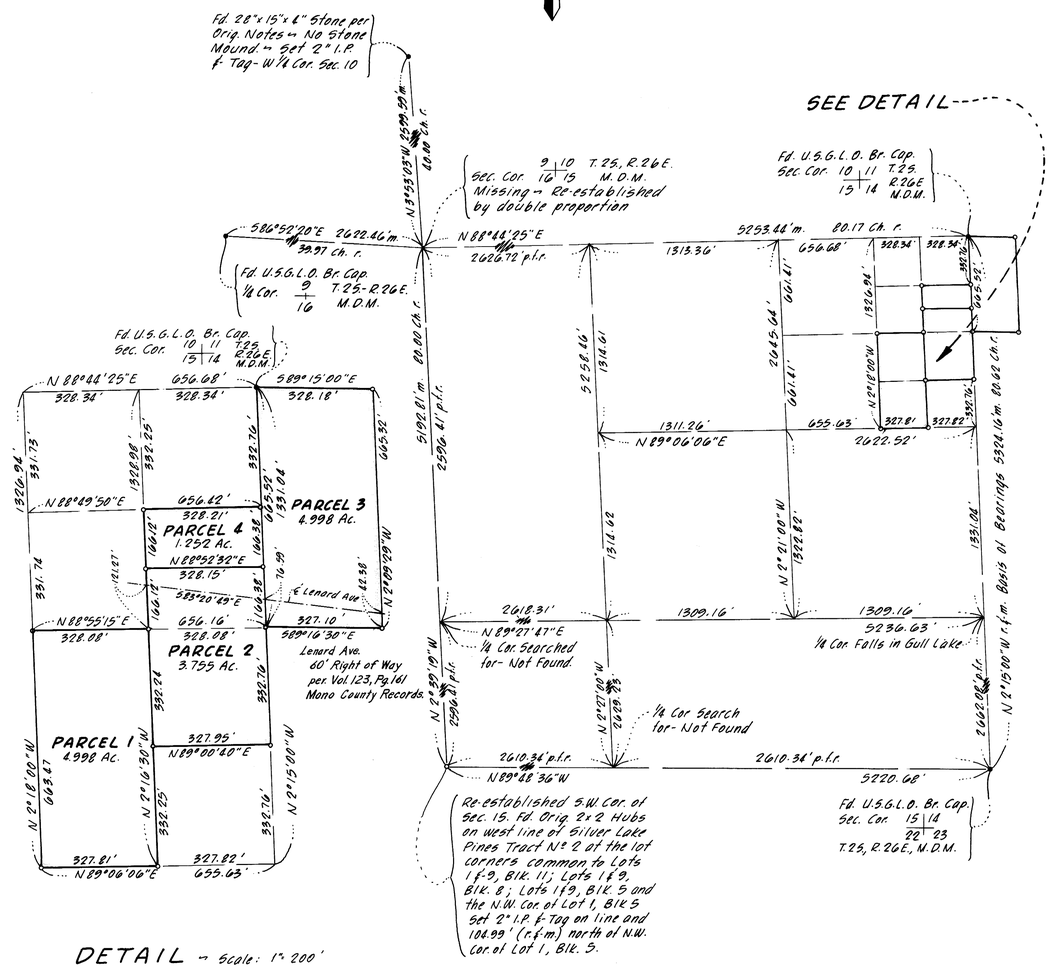

DETAIL - Scale: 1" = 200'

Vol. 1 Parcel Maps. Pg. 4