PARCEL MAP NO. 37-77

BEING A SUBDIVISION OF LOT 6 AND 7 OF TRACT MAP NO. 37-10 RECORDED IN BOOK 8, PAGE 43 & 43A OF SUBDIVISION MAPS, IN THE COUNTY OF MONO, STATE OF CALIFORNIA, IN SECTION 8, T.5S., R.33E., M.D.M.

BASIS OF BEARINGS:
The basis of bearings used for this map is the center line of Valley Road shown as N0°29'00"E on Parcel Map 37-19 per Map Book 1, Page 55 of O.R.

scale 1"=100'

• Indicates 2" iron pipe with concrete plug, tack & tag L.S. 3462 flush with ground.

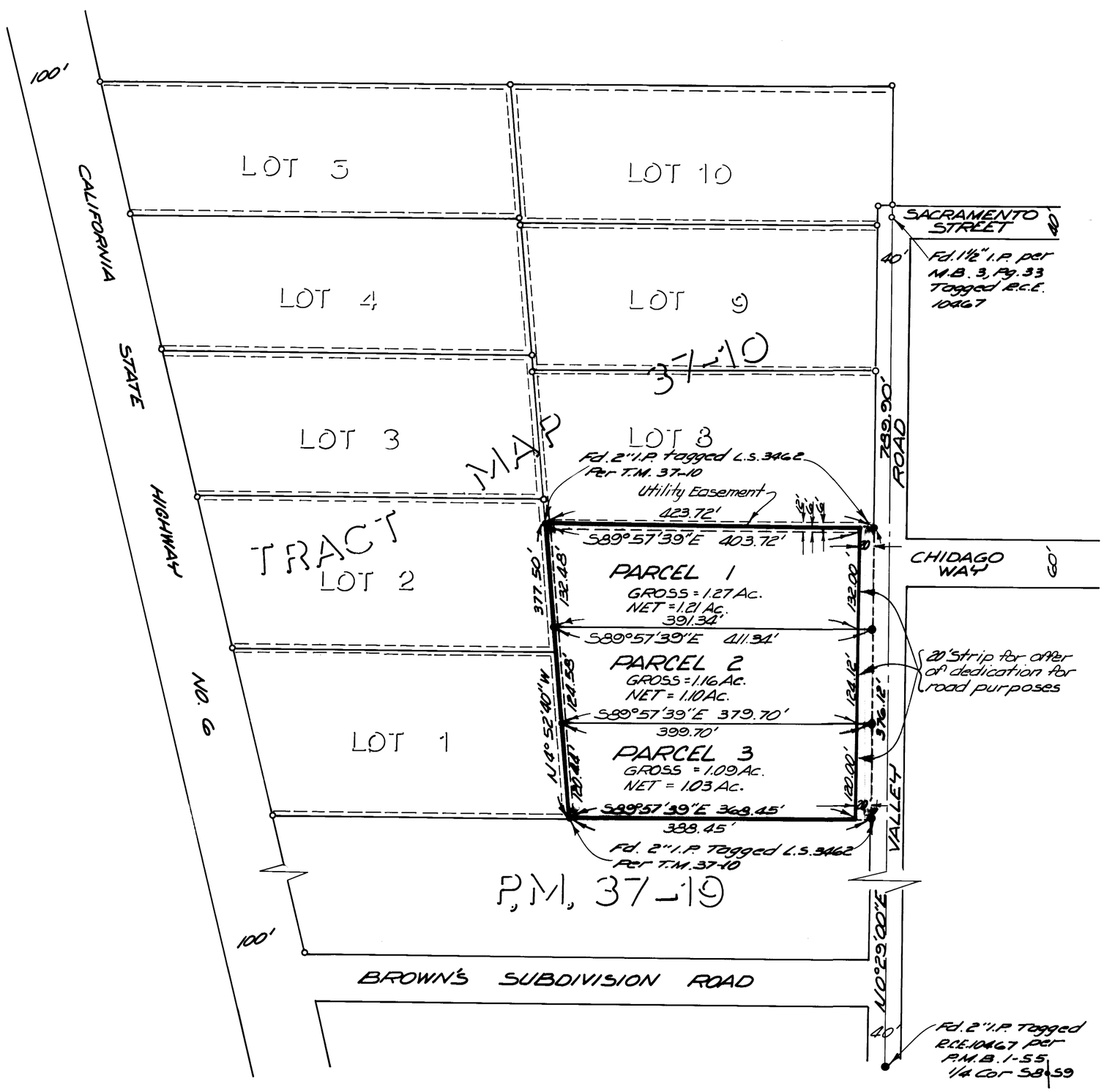

VOL. 2 PAGE 25-A

79-11K