SCALE : 1" = 50'

SHEET 2 OF 2 SHEETS

PARCEL MAP Nº 37-85

IN THE COUNTY OF MONO, STATE OF CALIFORNIA, BEING A DIVISION OF PARCEL 1 OF PARCEL MAP Nº 37-59 RECORDED IN BOOK 2, PAGES 39 AND 39A, OF PARCEL MAPS, RECORDS OF SAID COUNTY, BEING SITUATED IN THE NORTHEAST QUARTER OF SECTION 35, TOWNSHIP 4 SOUTH, RANGE 29 EAST, M.D.M.

BASIS OF BEARINGS:

The record bearing of S50°38'00"E of the north line of Parcel Nº 2 of Parcel Map Nº 37-14 recorded in Book 1, Page 27 of Parcel Maps was used as the basis of bearings shown on this map.

MONUMENTATION:

- ● Indicates a found point as noted.
- ○ Indicates a 2" I.P. tagged L.S. 3462.

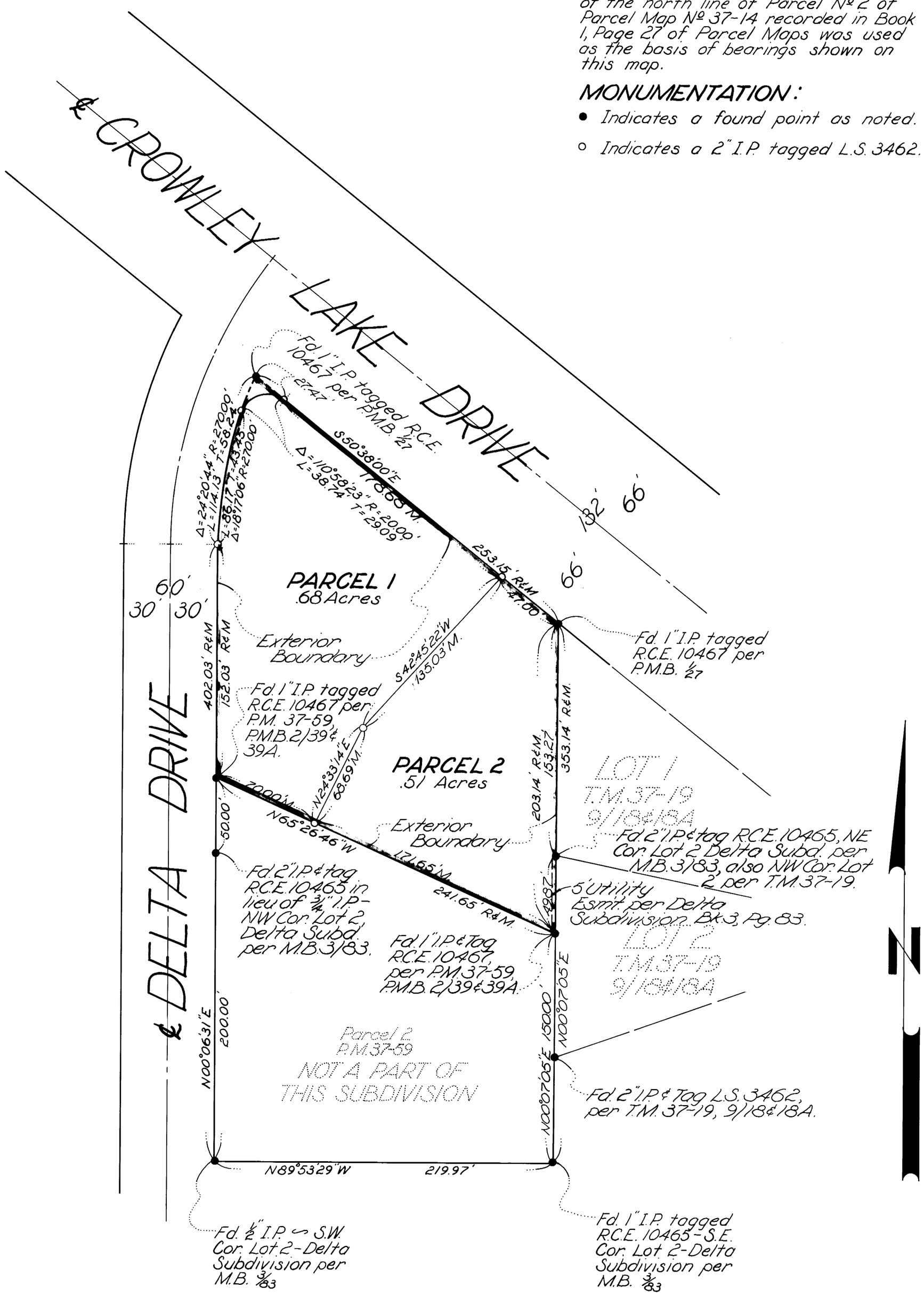

P/M Vol 2 Page