SCALE 1"=100'



# FINAL MAP Nº 34-3

IN THE COUNTY OF MONO, STATE OF CALIFORNIA,
BEING A SUBDIVISION OF A PORTION OF SECTION 13
AND A PORTION OF SECTION 14, ALL WITHIN
TOWNSHIP 2 NORTH, RANGE 25 EAST, M.D.M.

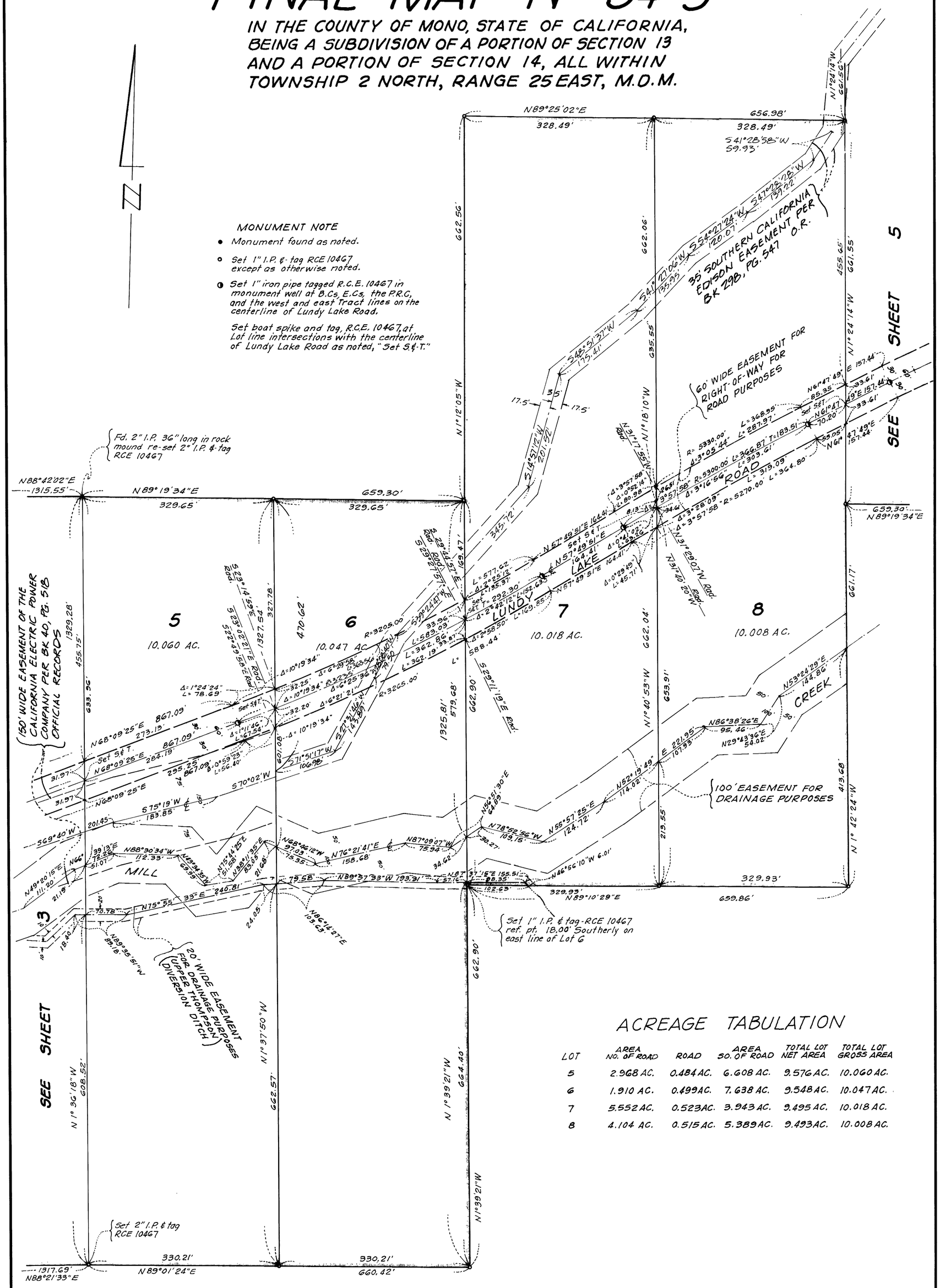


## ACREAGE TABULATION

| LOT | AREA NO. OF ROAD | ROAD | AREA SO. OF ROAD | TOTAL LOT NET AREA | TOTAL LOT GROSS AREA |
|---|---|---|---|---|---|
| 5 | 2.968 AC. | 0.484 AC. | 6.608 AC. | 9.576 AC. | 10.060 AC. |
| 6 | 1.910 AC. | 0.499 AC. | 7.638 AC. | 9.548 AC. | 10.047 AC. |
| 7 | 5.552 AC. | 0.523 AC. | 3.943 AC. | 9.495 AC. | 10.018 AC. |
| 8 | 4.104 AC. | 0.515 AC. | 5.389 AC. | 9.493 AC. | 10.008 AC. |