SCALE 1" = 100'

FINAL MAP Nº 34-3

IN THE COUNTY OF MONO, STATE OF CALIFORNIA,
BEING A SUBDIVISION OF A PORTION OF SECTION 13
AND A PORTION OF SECTION 14, ALL WITHIN
TOWNSHIP 2 NORTH, RANGE 25 EAST, M.D.M.

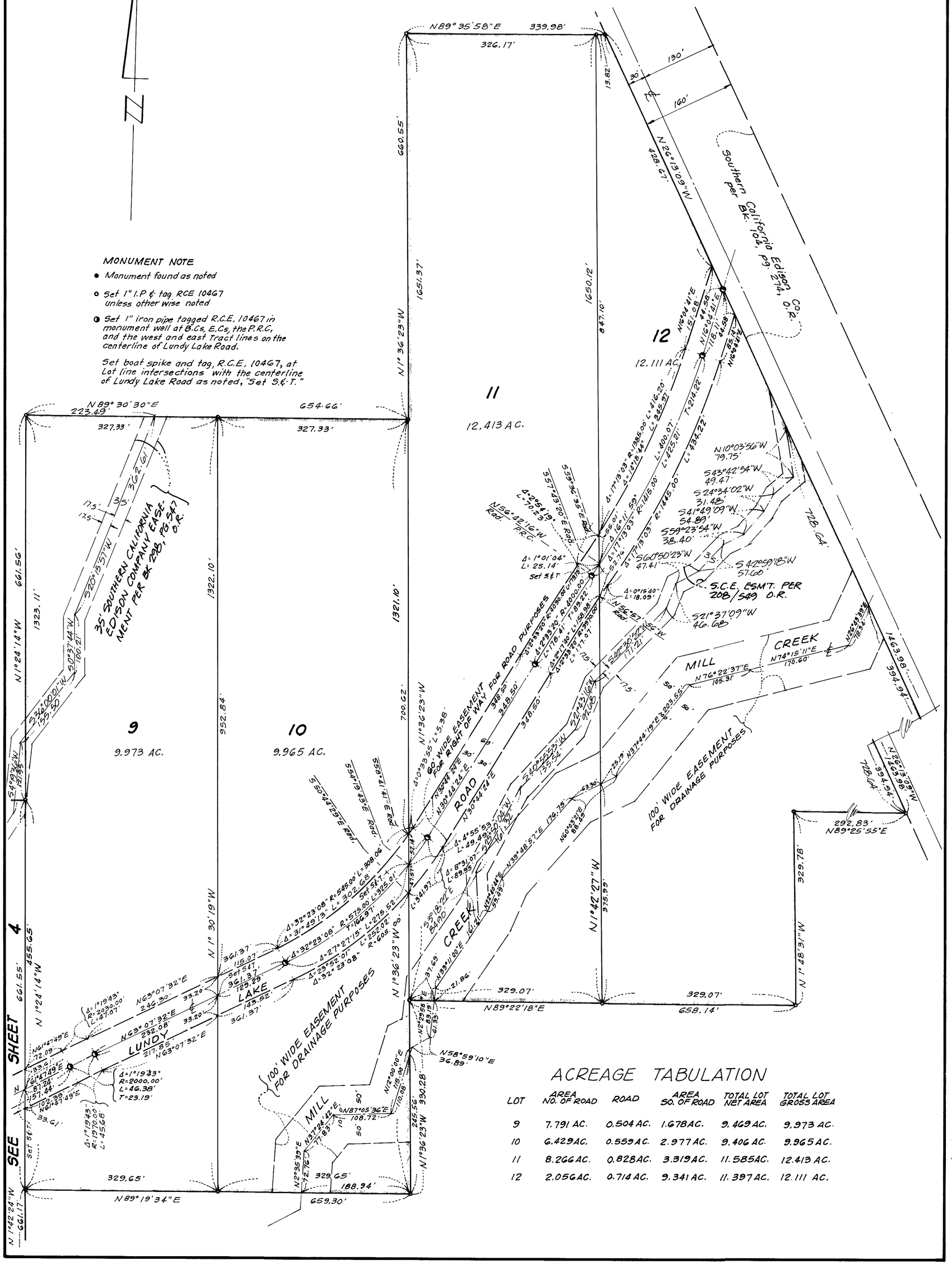

ACREAGE TABULATION

LOT	AREA NO. OF ROAD	ROAD	AREA SO. OF ROAD	TOTAL LOT NET AREA	TOTAL LOT GROSS AREA
9	7.791 AC.	0.504 AC.	1.678 AC.	9.469 AC.	9.973 AC.
10	6.429 AC.	0.559 AC.	2.977 AC.	9.406 AC.	9.965 AC.
11	8.266 AC.	0.828 AC.	3.319 AC.	11.585 AC.	12.413 AC.
12	2.056 AC.	0.714 AC.	9.341 AC.	11.397 AC.	12.111 AC.