SCALE: 1" = 30'

SHEET 2 OF 2 SHEETS

PARCEL MAP Nº 34-18

IN THE COUNTY OF MONO, STATE OF CALIFORNIA, BEING A RESUBDIVISION OF LOTS 1 THRU 8 INCLUSIVE OF BLOCK 13 OF SILVER LAKE PINES TRACT Nº 4 RECORDED IN BOOK 1, PAGE 10 OF MAPS, RECORDS OF SAID COUNTY, BEING A PORTION OF THE NORTHEAST QUARTER OF SECTION 21, TOWNSHIP 2 SOUTH, RANGE 26 EAST, M.D.M.

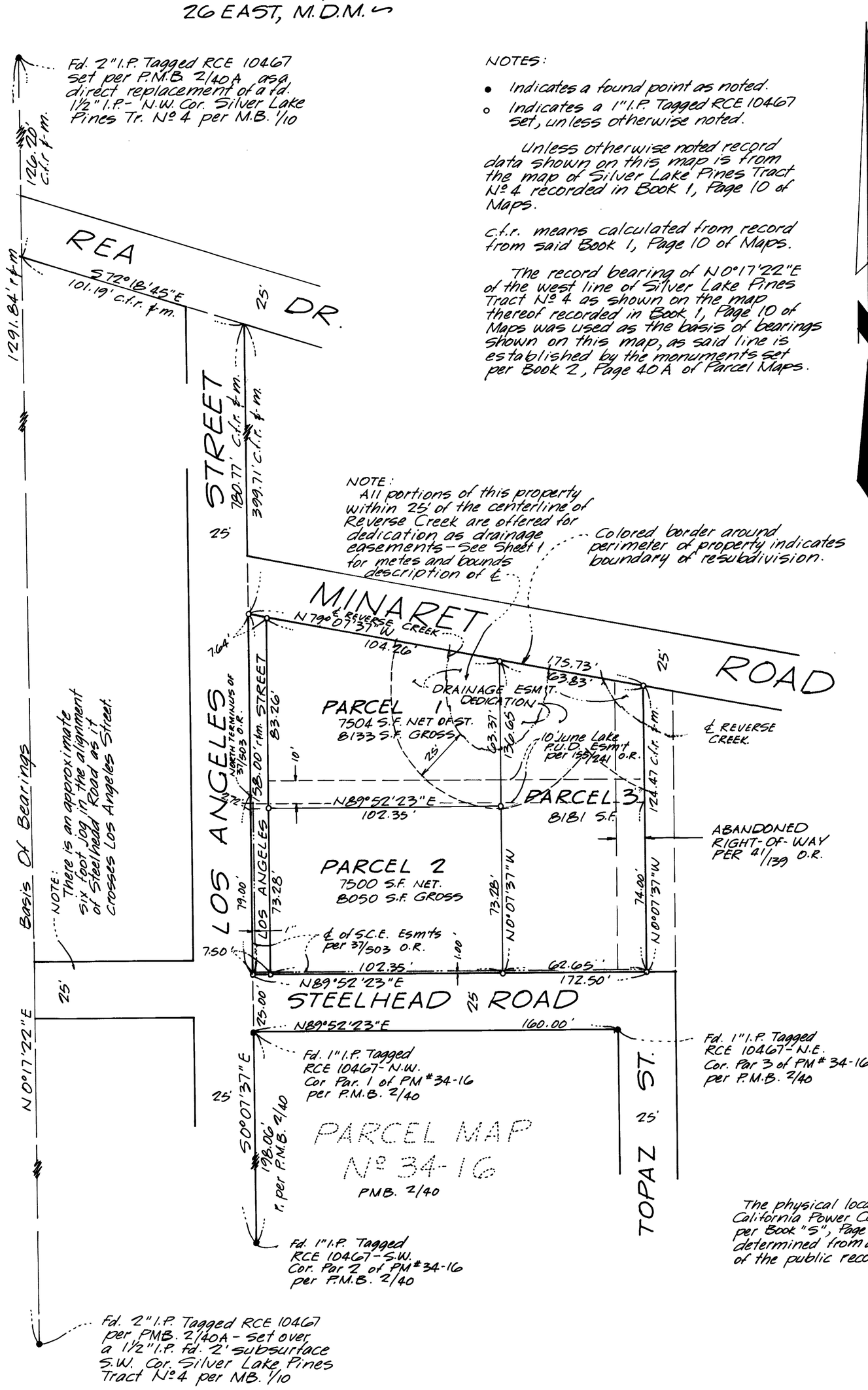

NOTES:

- • Indicates a found point as noted.
- ○ Indicates a 1" I.P. Tagged RCE 10467 set, unless otherwise noted.

Unless otherwise noted record data shown on this map is from the map of Silver Lake Pines Tract Nº 4 recorded in Book 1, Page 10 of Maps.

c.f.r. means calculated from record from said Book 1, Page 10 of Maps.

The record bearing of N0°17'22"E of the west line of Silver Lake Pines Tract Nº 4 as shown on the map thereof recorded in Book 1, Page 10 of Maps was used as the basis of bearings shown on this map, as said line is established by the monuments set per Book 2, Page 40A of Parcel Maps.

The physical location of the Nevada California Power Company easement per Book "S", Page 479 cannot be determined from an examination of the public record.